THE FLAME

1868

CONROE
HIGH
SCHOOL

GEN

ALLEN COUNTY PUBLIC LIBRARY
3 1833 01856 0844

GC
976.402
C76FL,
1966

ALLEN COUNTY PUBLIC LIBRARY

Digitized by the Internet Archive
in 2010 with funding from
E-Yearbook.com

http://www.archive.org/details/flare1966conr

THE 1966 FLARE

Conroe High School
Conroe, Texas

Editor
Judy Hulon

Advisor
Mrs. Eleanor McCullough

Table of Contents

Foreword

Dedication

Views of School

Administration

Students

Organizations

Sports

Favorites

Activities

Do You Remember?

Advertisers

Foreword

As you go on to assume more and greater responsibilities each year, you will have a greater respect and appreciation for Time. You will find that Time is the most important element in tradition in the rights of the common man and in the fundamental decencies of life.

This book has been designed to give to you, especially in years to come, a record of the time you spent in Conroe High School--time for learning, time for developing, time for recreation, time for making friends, time for pleasure, time for meditation, time for challenge, time for achievement, time for appreciating the fine arts and time for planning for the future.

We on the 1965-66 Flare Staff sincerely hope that this FLARE will help you to turn back the clock, in years to come, so that you will be closer to your present friends as you relive the time spent this year at Conroe High School. May the democratic ideals of our school live in your hearts and guide you to a better world as Time changes.

Judy Hulon

EDITOR

Mr. Ralph Rowe

Dedication

Many people at Conroe High School spend much time at and away from school encouraging students as well as working diligently to develop skill, timing, balanced power for expert performing, and championship ability. This is evident in the honors brought to our school.

One such person who stands out because of his dedicated efforts and achievements is a man who sponsors one of the largest and most outstanding organizations in our school. . Under his strict leadership, students have learned the true meaning of respect, honor, self-pride, and accomplishment.

Because of the time he spends for our students and school, the way he uses his time, and the way he teaches others to use their time well, the 1965-66 Flare Staff, with sincere admiration and affection, dedicates the 1966 FLARE to "Mr. Music Man," himself, our Tiger Band Director,

MR. RALPH ROWE

School Song

Stand for the Gold and
White,
Our colors raise.
Our Alma Mater's might
Leads on always.
We pledge now joyfully,
As years go by,
Honor and loyalty
To Conroe High.

These halls hold the memories of the time we spent at Conroe High School

These scenes

Times of

Times of

Times of

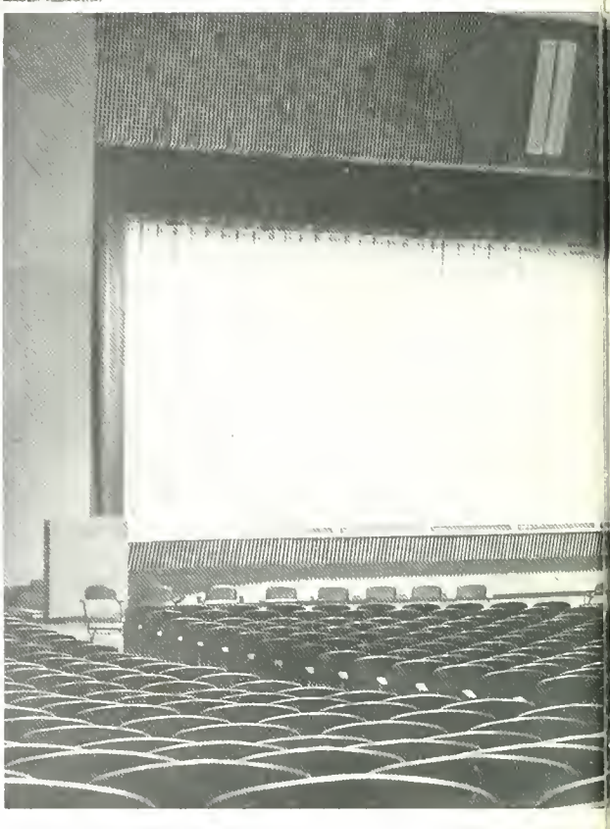

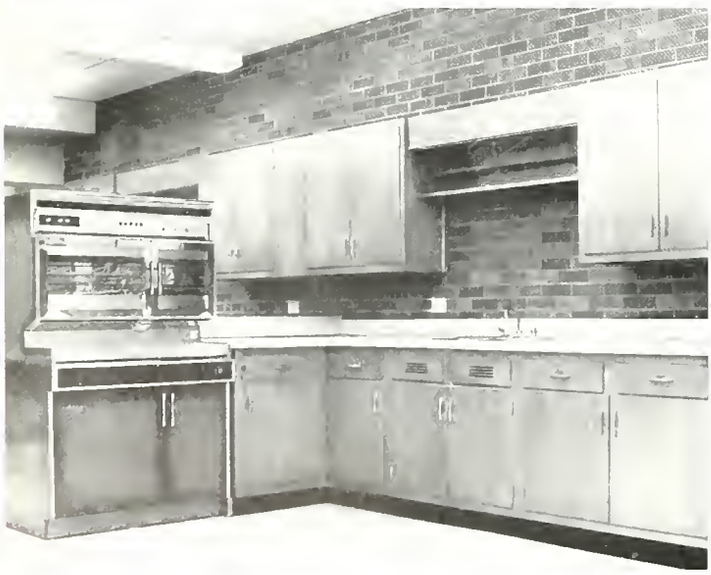

recall

Learning

Serving

Recreation

Never before have we had so little time in which to do so much.

Roosevelt

Mr. Kenneth Walker

Dr. Deane L. Sadler

Vice-President
Mr. Otha Reaves

1965-1966 Conroe Independent School District Board of Trustees

President
Mr. Neal Knox

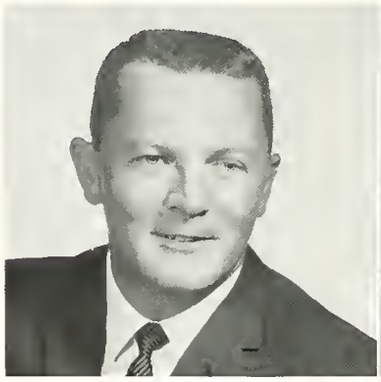

Mr. Guy Burkhart

Mr. Frank Hill
Elmore

Secretary
Mr. Emmitt Houser

Secretary to the
Superintendent
Mrs. Marguerite
Crooke

Business Manager
Conroe
Independent
School District
Mr. A. Davis Ford

Mr. W. D. Wilkerson

Superintendent
Conroe Independent School District

Mr. J. L. McCullough

Principal
Conroe High School

Assistant Principal
E. Y. STEAKLEY

Visiting Teacher
LARRY HAUKE

Secretary to the Principal
HELYN COE

Counselor
BILLIE TRAYLOR

OFFICE ASSISTANTS: FRONT ROW - Connie Liles, Karen Nichols, Karen Rowe, Dewanna Fenley, Ann Rice, Peggy Campbell, Elsie Schroeder
BACK ROW - Sharon Brown, Linda Musgrove, Charlotte Tompkins, Nancy Knox, Judy Castleschouldt, Linda Johnson, Patty Ray, Beverly Keller

Faculty

English Department

PAULA BILLINGSLEA
English IV

BONNIE BOWMAN
English II

FREIDA BROWN
English II

LYNN CARTWRIGHT
English I

PAT LETBETTER
English III

ELEANOR McCULLOUGH
English IV

MILDRED PATTON
English I

ELAINE RICE
English III

ELOISE VANNOY
English I-IV

KAY WEISE
English II-III

Faculty

Physical Education

SAMMIE GREGORY
Girls' P.E.
Assistant Girls'
Basketball Coach

DORIS SIMPSON
Girls' P.E.
Basketball Coach

DAN GANDY
Boys' P.E.
Assistant Football
Coach

JOHN HAMMER
American History
Assistant Football
Coach

BILL ROBERT
General Science
Assistant Football
Coach

NOT PICTURED
ROYCE BLACKBURN
Trainer

LEE SMITH
American History
Assistant Football
Coach
Baseball Coach

W. T. STAPLER
World History
Track Coach
Assistant Football
Coach

BOBBY WEISE
Boys' P.E.
Freshman Football
Coach
Basketball Coach

C. D. YORK
Athletic Director
Football Coach

Faculty

Vocational Training

HARLAN FUNDERBURG
I.C.T.

BUSTER FUQUA
Distributive Education

HOWARD MOORE
Voc. Agriculture

Language Department

PETRA DRUMWRIGHT
Spanish I
English I

WILLIAM DRUMWRIGHT
Spanish I-II

JANE CAROL BAKER
Latin I-II

Driver's Training

KERMIT CLAYTON
Driver's Training

Civics

KAY SWAIN
Civics

DON WELLS
Civics

Faculty

Commercial Education

PATRICIA ATTENSIL
Typing I-II
English I

SARA JANE HAWKS
Bookkeeping
Secretarial Training

EXA MATLOCK
Typing I

Fine Arts

LUCKY WATKINS
Debate
Speech I-II

RALPH ROWE
Band

GEORGE ULAND
Choir
Speech I

Industrial Arts

JIMMIE EDWARDS
Mechanical Drawing

CHARLES REED
Woodshop

Nurse

CORAL COOPER
Nurse

Faculty

Homemaking Department

JANIE HUMPHRIES
Homemaking I-II

GARNETTA McDONALD
Homemaking I-II

HETTIE MARY TRAYLOR
Homemaking I-III

Science Department

KENNETH GUINN
General Science

LUTHER HALL
Biology
Economics

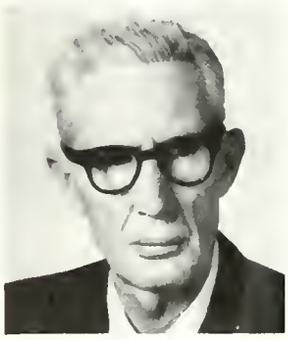

LEE HAMMETT
General Science

LOU ANN JOHNSON
Chemistry I

MIKE MILLIFF
Chemistry I-II

FRANK RAY
Biology

Faculty

History Department

SALLY MOORE
World History

MATTIE NEWLAND
World History

JOHN OAKES
American History
Texas History

Mathematics Department

LOLA ADAMS
Algebra II
Geometry I-II

PAUL BULL
Algebra I
Physics

MARGUERITE BYRNES
Geometry I
Senior Math

NANCY GUINN
Related Math

NANCY BETH HALL
Algebra I
Geometry I-II

IVAN MADELEY
Algebra I
Related Math

MAURIE SEALE
Algebra I

Time shall teach thee

all things.

Martin Tupper

Senior Class Officers

President — James Young
Vice-President — Patti Swain
Secretary — Beverly McReynolds
Treasurer — Betty Meachen

Seniors

GREGORY DOUGLAS ABBOTT

FR: Tee-Square Club
SOPH: Spanish Club
JR:
SR: Coronation Escort

DI ANNE ALLEN

SOPH: (San Antonio, Tex.) Lee-Ettes
JR: Nat. Honor Soc.; Lee-Ettes
SR: (Conroe, Tex.) Nat. Honor Soc.

HAYWOOD LEO ALLEN, JR.

FR:
SOPH: Spanish Club
JR: Spanish Club; VIC
SR: VIC-V.-Pres.

LARRY ALLEN

FR:
SOPH:
JR:
SR:

JOE ALVARADO

FR:
SOPH: Spanish Club; Tee-Square Club
JR: Spanish Club
SR: VIC

ALICE ARNOLD

FR: FHA
SOPH: Drama Club
JR: Latin Club
SR: Drama Club

Seniors

No matter how hard you try, that wheel just won't fit your truck, Tommy.

JANIE BAKER

SOPH: (Robert E. Lee, San Antonio, Tex.) Spanish Club; Band
JR: Spanish Club; Band; Opti-Misses; FTA
SR: (Conroe, Tex.) Band

MICHAEL DEAN BARNES

FR: Football
SOPH: Football-"B" Team
JR: Drama Club
SR: VIC - V.-Pres.

MIKE BARNETT

FR: SOPH: JR: SR:

SAMMYE BATTEN

FR: (Cleveland, Tex.) Band; Spanish Club
SOPH: Band; History Club
JR: (Conroe, Tex.) JCL; FHA
SR: Tiger Boosters-Reporter; JCL; Journalism Club

Seniors

GAY LYNN BEARD

FR: (Aldine Jr. High) Pep Squad-Cpt.; Spanish Club
SOPH: (Aldine H.S.) Vaqueras; Spanish Club, (Fair Park H.S., Shreveport, La.) Pep Squad-Drums Lieutenant; Spanish Club
JR: (Aldine H.S.) Vaqueras; (Westbury H.S.)
SR: (Conroe, Tex.) A Cappella Choir

MIKE BECKER

FR: Football; Track; Latin Club
SOPH: Football-"B" Team; Latin Club Tee-Square Club
JR: Latin Club; Tee-Square Club
SR: VIC; Latin Club

ROBERT BLAIN

FR: Latin Club; Freshman Track
SOPH: Spanish Club; Jr. Varsity Baseball
JR: Woodshop Club; Varsity Baseball-Letterman, FSA
SR: Woodshop Club-Secretary; Varsity Baseball-Letterman; Spanish Club; FSA; Junior Rotarian

BARBARA BLAIR

FR:
SOPH:
JR:
SR: ICT

GLENDA BLAIR

FR:
SOPH: Spanish Club
JR:
SR:

LINDA JEAN BOEHNKE

FR:
SOPH:
JR: VIC
SR: VIC

Seniors

GREGORY W. BOESELT

FR: Football-Letterman; Basketball; Woodshop Club
SOPH: Football-"B" Team; Woodshop Club
JR:
SR: VIC

DONNA GAYLE BRIDGES

FR: Latin Club; FTA; Flare Beauty Candidate
SOPH: Cheerleaders' Association; Latin Club; FTA
JR: Cheerleaders' Association-Squad Representative; Latin Club; FHA
SR: Varsity Cheerleader; Journalism Club; FHA; Latin Club; FTA; Coronation-Lady-In-Waiting

RAYMOND BRAUN

FR: Track
SOPH:
JR: FFA
SR: FFA

SARA ELLEN BROWN

SHARON VADENE BROWN

FR: FTA
SOPH: Latin Club; Jr. Varsity Basketball; FTA
JR: Tigerettes-Letterman-All-Dist. Sec. Team; Tigerette Rep.; Journalism Club, Drama Cl.
SR: Tigerettes-Letterman-Reporter; Drama Cl.-Pres.; Journalism Cl.; Debate Cl.; Stu. Council; Office Assistant; Coronation-Candidate

JIMMY BRUCE

FR: Fr. Class Treas.; Stu. Coun.; FB-Varsity-Letterman; Freshman Track-Letterman
SOPH: Soph. Class Treas.; Stu. Council; Spanish Club; Var. FB-Letterman-All-Dist. Team; Track; Varsity Letterman
JR: Span. Cl.; Var. FB-Letterman-All-District; Var. Track-Letterman; Nat. Honor Soc.
SR: Nat. Honor Soc.; Var. FB-Letterman; All-Dist.; Tri-Captain; Var. Track-Letterman; FHA Beau Candidate; Jr. Rotarian

Seniors

"Daddy, if you haven't learned how to use a metronome by now . . ."

JOHNNY HUGH BRUCE

FR: Football-Varsity-Letterman; Fr. Track
SOPH: Football-Varsity-Letterman-All-District; Varsity Track; Spanish Club
JR: Varsity FB-Letterman-All-Dist.; Varsity Track; Span. Club; Nat. Honor Society
SR: Varsity Football-Letterman-All-District; Varsity Track; Nat. Hon. Soc.

RAY BRUMLEY

FR: Track; Football; Woodshop Club
SOPH: Football-"B" Team; Woodshop Club
JR: FFA
SR: FFA

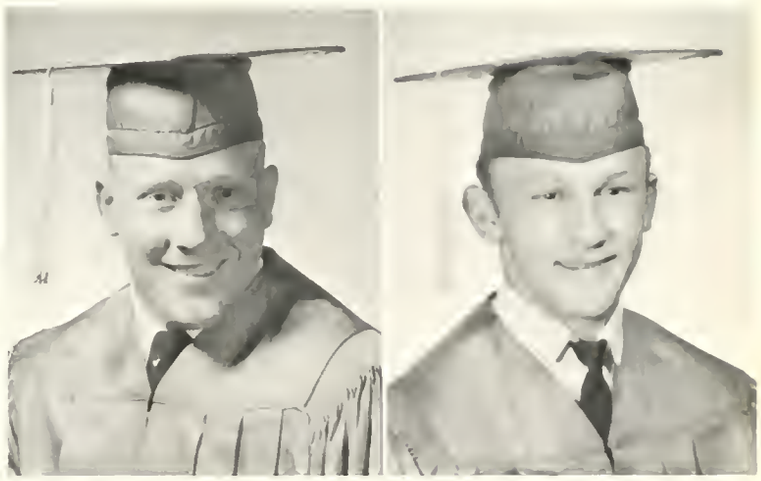

ERMA ERCELLE BRUNSON

FR: Tee-Square Club-Secretary
SOPH: Tee-Square Club-Mascot; Drama Club; FHA; Journalism Club
JR: Tee-Square Club; Drama Club; FHA; Cheerleading Assoc.; Choralettes
SR: Tee-Square Club; Drama Club; FHA; Choralettes-Sec.; FTA; DE-Sec.; Sweetheart; FFA Sweetheart Candidate; Coronation-Candidate

TOMMIE SUE BRUNSON

FR: Band; FHA
SOPH: Band; FTA; FHA; Drama Club
JR: ICT-Sweetheart; FHA; VIC
SR: ICT-Sweetheart-Treas.-Second Runner-up to Dist. Sweetheart; FHA; VIC; Choralettes

Seniors

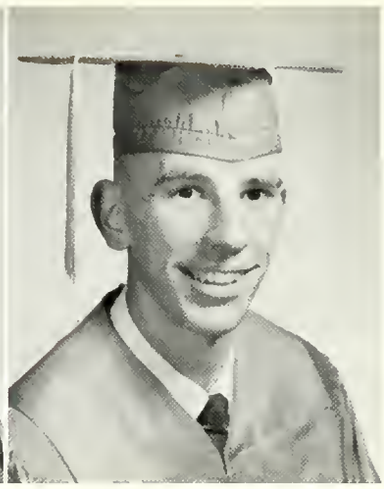

LINDA BRYANT

BENJAMIN JOSEPH BUCHANAN

FR: (Houston, Tex.) Basketball
SOPH:
JR: Junior Varsity Basketball
SR: FFA; Woodshop Club; Varsity Basketball

LARRY BUCHANAN

FR:
SOPH:
JR: FFA
SR: FFA; Woodshop Club; Junior Rotarian

REGINA BUTLER

FR: Latin Club; FHA
SOPH: Latin Club; FHA
JR: FHA
SR: DE

NANCY BETH CALFEE

FR: Spanish Club
SOPH: Latin Club; JCL; FHA;
JR: Latin Club; JCL; FHA; Choralettes
SR: FHA; FTA; Tiger Boosters; Choralettes-Section Leader

PEGGY JEAN CAMPBELL

FR: FHA
SOPH: FHA
JR:
SR: FSA; FTA; Tiger Boosters-Parl.

Seniors

JAMES BURRESS CANADA

FR: Spanish Club; Jets, Journalism Club
SOPH: FSA; Spanish Club; Journalism Club; Jr. Varsity Basketball
JR: Spanish Club; Journalism Club; FSA; Nat. Honor Soc.
SR: Nat. Honor Soc.; FSA; Junior Rotarian

SHIRLEY PAULETTE CARR

FR: FHA
SOPH: FHA
JR: VIC-Sweetheart Candidate
SR: FTA; Tiger Boosters; Choralettes

RONNIE LEE CARROLL

FR: Latin Club; JCL
SOPH: Latin Club; Spanish Club
JR: FSA; Spanish Club
SR: FSA

JIMMY CARROLL CARTER

FR: Football; Latin Club
SOPH: Latin Club
JR: Latin Club; Drama Club; Vocational Agriculture
SR: Latin Club; Drama Club; Vocational Agriculture

MICHAEL CASE

FR: Freshman Track; Tee-Square Club
SOPH: Tee-Square Club; Latin Club; JCL; FSA
JR: Tee-Square Club; FSA
SR: Tee-Square Club; ICT; VIC

DARRELL CASKEY

FR: (New Orleans High School) (Conroe High School)
SOPH:
JR: ICT
SR:

Seniors

JUDY CASTLESCHOULDT

FR: Choir
SOPH: Choir-V.-Pres.; FTA; Spanish Club; Drama Club
JR: Choralettes; FSA; FTA; FHA; Spanish Club
SR: Choralettes-Pres.; Student Council; Tiger Boosters-Treas.; FSA; FTA; Coronation-Lady-In-Waiting

LINDA CHAPIN

FR: FHA
SOPH: FHA
JR: FHA
SR:

SYLVIA JANE CHATHAM

FR: FHA
SOPH: Spanish Club
JR: FHA; Spanish Club
SR: FHA

KAY CLARK

FR: FHA-Junior Degree; State FHA Meeting Delegate; FTA
SOPH: Latin Club; JCL; Band; FHA
JR: Latin Club; JCL; Band; FSA; Nat. Honor Soc.
SR: Latin Club; JCL; Band; FHA; FTA; FSA; Nat. Honor Soc.

Where the action is?

Seniors

KAY COCHRAN

FR: Band; Flare Beauty Pageant Candidate; FTA
SOPH: Spanish Club; Choir; FTA; Journalism Club
JR: FHA; Drama Club; Cheerleading Association; Choralettes
SR: Choralettes - V.-Pres.; FHA - Executive Council - Junior Degree; Homecoming Queen Candidate; FFA Sweetheart, Coronation - Candidate

CECELLIA DIANN COLEMAN

FR: A Cappella Choir; Latin Club; JCL; Most Beautiful of CHS; Flare Beauty Pageant
SOPH: A Cappella Choir; Latin Club; JCL; Drama Club; Most Beautiful Soph. Girl
JR: Choralettes - Choreographer; FHA; Latin Club; Cheerleading Association
SR: A Cappella Choir - Choreographer, "Oklahoma"; FHA; Latin Club; FTA; Drama Club; Coronation - Lady-in-Waiting

JOY LEVITRE CONGER

FR: (Houston, Tex.) FHA; Art Club; Newspaper Staff - Reporter; Student Council
SOPH: Speech Club; Quill and Scroll; Drama Club
JR: (Conroe, Tex.)
SR: DE

FOSTER BERT COOK

FR: Latin Club
SOPH: Latin Club
JR:
SR: Latin Club; Woodshop Club; Junior Rotarian; FSA

JAMES COPELAND

JOHN HENRY COX

FR: Track
SOPH:
JR: Track; FFA
SR: FFA

Seniors

GAIL LYNN CREAMER

FR: Band; Drama Club; Journalism Club
SOPH: Band; Drama Club; Latin Club; Journalism Club
JR: Band; Journalism Club; Drama Club; Latin Club; FSA; Nat. Honor Soc.
SR: Band; Journalism Club; FTA; Drama Club; Latin Club; FSA; Nat. Honor Soc. - Reporter; Homecoming Queen Candidate; Coronation - Candidate

BILL CROMWELL

FR:
SOPH: Band; FSA
JR: Band; FSA; Nat. Honor Soc.
SR: Band; FSA; Nat. Honor Soc. - V. Pres.; FHA Beau Candidate; Junior Rotarian; Coronation - Escort

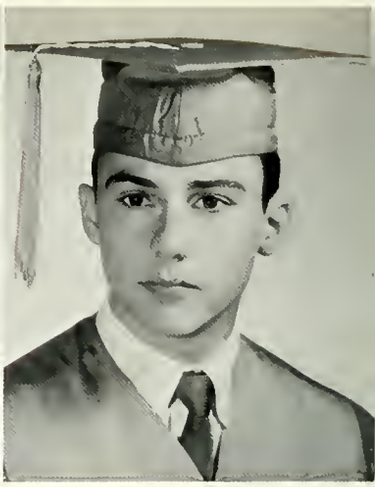

JAMES ERNIE CUDE

FR: Track
SOPH: Spanish Club; Basketball
JR: FFA; Track; Spanish Club
SR: FFA

ROGER DALE DALTON

FR: Woodshop Club
SOPH: Tee-Square Club
JR:
SR: DE

GAYLA JO DEMNY

FR: Choir; FHA
SOPH:
JR: FHA
SR:

Seniors

JAMES ROBERT DICKERSON

FR: Freshman Track
SOPH: Tee-Square Club
JR: VIC
SR: DE

LINDA DICKEY

FR: Drama Club; FTA; Band; Best Personality Girl
SOPH: Drama Club; FTA; Latin Club; Band
JR: Latin Club; FTA; FHA; Junior Class Treas.; Best Personality Girl; Nat. Honor Society; Band; Student Council
SR: Band; FHA; Student Body V.-Pres.; Student Council; Nat. Honor Society; Coronation - Candidate

JIMMIE DIXON

FR:
SOPH:
JR: Woodshop Club
SR: VIC

RONNIE D'OLIVE

FR:
SOPH: Basketball - "B" Team; Spanish Club
JR: Voc. Ag. - Sentinel
SR: Voc. Ag. - Sentinel

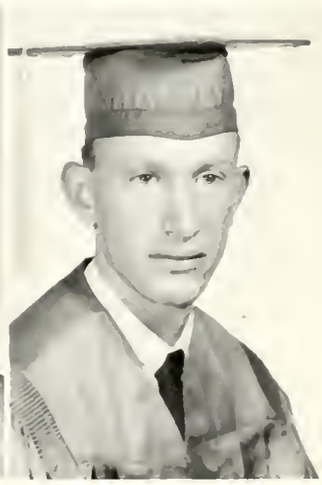

DOTTIE DOWLEN

FR: FHA
SOPH: FHA; Spanish Club; Flare Staff
JR: Flare Staff
SR: Flare Staff; Coronation - Lady-In-Waiting

MARY ANN DUKES

FR: Spanish Club
SOPH: FHA; Spanish Club
JR: FHA; Spanish Club; FTA
SR: FHA; Spanish Club; FTA Reporter; Journalism Club; Choralettes

Seniors

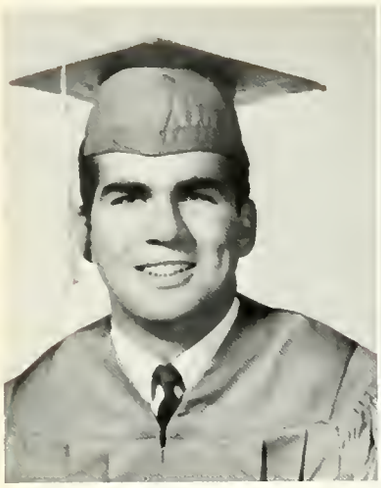

BILL DUNN

FR: Football; Basketball; Drama Club
SOPH: Football; Basketball; Spanish Club; Woodshop Club
JR: FFA; Spanish Club; Basketball
SR: FFA - Chapter Advisor

MARCUS DUNN

FR: (Spring Branch High School) Concert Band; Marching Band
SOPH: Symphonic Band; Marching Band
JR: (Conroe, Tex.) Band - All-District - All Regional
SR: Band - Pres. - All-District; Coronation - Escort

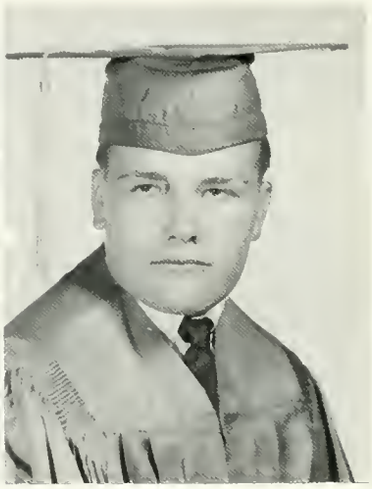

DANNY LYNN DURRETT

FR: Latin Club; Tee-Square Club; Football
SOPH: Latin Club; Tee- Square Club; Drama Club; Baseball - "B" Team
JR: Latin Club; Woodshop Club; Varsity Baseball - Letterman; FFA
SR: Latin Club; Baseball; FFA

JACK EARL

FR: Spanish Club
SOPH:
JR:
SR:

LOLLIE EARTHMAN

FR: FTA; FHA
SOPH: Spanish Club; FHA
JR: Cheerleading Association; FHA
SR: FTA; FHA

DENNY JOE EATON

FR: Tee- Square Club
SOPH: Tee-Square Club
JR: Tee-Square Club
SR: Tee-Square Club - Third V.-Pres.

Seniors

JIMMIE EDWARDS
FR: Band; Tee-Square Club; Drama Club
SOPH: Band; Journalism Club; Latin Club; Tee-Square Club - Sophomore Rep.; First Place Essay Contest; (Capitol Page School: Washington, D.C.) Journalism Club; Future Historians of America
JR: FSA; Journalism Club; Future Historians of America; Key Club; O.H.P. (Conroe, Texas) Latin Club; Tee-Square Club; Drama Club; Debate Club; Journalism Club; Nat. Honor Soc.; FSA; Boys' State Rep.
SR: Latin Club; Spanish Club; Tee-Square Club; FSA; FTA; Journalism Club; Nat. Soc.; Junior Rotarian; Debate Club; Drama Club; Third Place Civics Oration Contest; Coronation - Escort

MICHAEL ELLEDGE
FR:
SOPH: Tee-Square Club
JR: Woodshop Club
SR:

DEWANNA ANNE FENLEY

FR: FHA; FTA
SOPH: FHA; Latin Club; JCL; Girl's Choir; FTA; Journalism Club
JR: FHA; Latin Club; JCL; Choralettes; FTA; Journalism Club; FSA
SR: FHA; Choralettes; Latin Club; JCL; FTA; Journalism Club; Tiger Boosters - Sec. - Girl of the Year; Coronation - Candidate

LINDA FOXWORTH

FR: FHA
SOPH: Latin Club; FHA
JR:
SR:

EDWARD FRANK

FR: (Rochester, N. Y.)
SOPH: (Conroe, Tex.)
JR: Nat. Honor Soc.
SR: Nat. Honor Soc.; FSA

SHERRY FUGETT

FR:
SOPH:
JR: Tigerettes
SR: Tigerettes - Letterman

Seniors

STEVEN FULLBRIGHT

FR: Spanish Club
SOPH: Tee-Square Club
JR: Nat. Honor Soc.
SR: FSA; Nat. Honor Soc.

KATHA JULENE FULLER

FR: FHA
SOPH:
JR: Choralettes
SR: DE

STEPHA FUQUA

FR: (San Jacinto Jr. High, Houston, Tex.) FHA - Sec.
SOPH: (Pasadena High School) FHA; FTA; Drama Club - Treas.
JR: (Sam Rayburn High School) FTA; Tri-Hi-Y - Parl.; Student Council; DE; Sec.-Treas.
SR: (Conroe, Texas) DE - Pres.; Student Council; FTA

STEPHEN FRED GARST

FR: Tee-Square Club; Spanish Club
SOPH: Tee-Square Club; FSA
JR: Tee-Square Club - V.-Pres.; Spanish Club; FSA; FTA
SR: Tee-Square Club; Spanish Club; FSA - Pres.; Nat. Honor Soc. - Pres.; FTA; FHA Beau; Homecoming Escort

Was this picture taken before or after The Note?

Seniors

What's so interesting in there, Jimmy?

RONALD WAYNE GILCREASE

FR: Latin Club; JCL; FSA
SOPH: Latin Club; JCL; FSA
JR: Latin Club; JCL; Spanish Club; National Honor Society; Journalism Club
SR: Latin Club; FSA - V. Pres.; Spanish Club - Pres.; Nat. Honor Soc.; Journalism Club; FTA; Jr. Rotarian; Student Council; Homecoming - Escort; Coronation - Escort

SHEILA GOAD

FR:
SOPH:
JR:
SR:

MARY ALICE GOLDING

FR: FHA
SOPH: FHA
JR: ICT
SR: Tiger Boosters

GARY LYNN GOODLETT

FR: Football - Freshman Team; Track
SOPH: Football - "B" Team; Track; Spanish Club
JR: Football - Varsity - Letterman; Woodshop Club; VIC
SR: Coronation - Escort; VIC

Seniors

MARY M. GORDON

FR:
SOPH:
JR:
SR:

JAMES GRAHAM

FR: Latin Club; Track
SOPH: Latin Club; Drama Club
JR: Latin Club; Drama Club
SR: Latin Club; FTA; FSA

ROBERT P. GRAHAM

FR: Football - Freshman Team; Golf; Spanish Club
SOPH: Spanish Club; Drama Club; Golf
JR: Football - Varsity; FSA
SR: Latin Club - Sec.-Treas.; Golf; Football - Varsity - All-District; Jr. Rotarian

LINDA GRAY

FR: Spanish Club; FHA
SOPH: Spanish Club
JR: Drama Club
SR: Tiger Boosters

DANNY JACK GREEN

FR: (Mount Pleasant, Tex.) Football; Track; Basketball; Mech. Drawing Club
SOPH: Football; Basketball - "B" Team; FHA Beau; Mech. Drawing Club
JR: (Conroe) FSA; Woodshop Club
SR: Drama Club; Track; Coronation - Escort

LINDA GREEN

FR: FHA
SOPH: FHA; Latin Club
JR: FTA
SR: Tigerettes - Manager; FTA

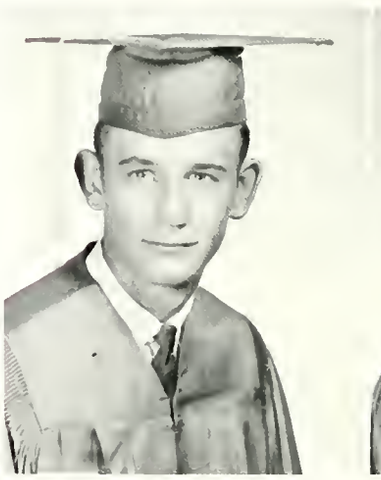

Seniors

JOHN HENRY HALL

FR: Tee-Square Club; JETS
SOPH: Tee-Square Club; Spanish Club; Track; FSA
JR: Tee-Square Club; Journalism Club; Spanish Club; Golf; FTA; FSA
SR: Nat. Honor Soc.; FSA; FTA; Tee-Square Club; Journalism Club; Spanish Club

GRADY HANNA

FR: (Houston, Texas) Band
SOPH: (Conroe, Texas) Band
JR: Woodshop Club
SR:

PAUL HARRIS

FR: Class Pres.; Football; Basketball; Track - Varsity - Letterman; Student Council; Latin Club
SOPH: Basketball - Varsity; Track - Varsity - Letterman
JR: Basketball - Varsity; Track - Varsity - Letterman; Best Groomed Boy
SR: ICT Club

KAREN IRENE HAUBOLD

FR: FHA; Jr. Degree
SOPH: FHA; FTA; Latin Club; JCL
JR: FTA; FSA; Latin Club; Choralettes
SR: Nat. Honor Soc.; Choralettes; Journalism Club; Latin Club; FSA; FTA

KATHY HAUBOLD

FR:
SOPH: Spanish Club
JR: Spanish Club
SR:

Seniors

JERRY W. HAY

FR: (Houston, Texas) Football - Varsity - Letterman; Basketball - Varsity - Letterman
SOPH: (Milby High, Houston) Football - "B" Team - Letterman; Baseball "B" Team - Letterman
JR: (San Antonio, Texas) Football - Varsity - Letterman
SR: (Conroe, Texas) DE

MICKIE ANN HEATON

FR: FHA; Choir
SOPH: Latin Club; Choir
JR: Latin Club; Choralettes
SR: Latin Club; FHA; Choralettes; Coronation - Candidate

MELINDA HELTON

FR:
SOPH: Drama Club; Latin Club
JR: Latin Club
SR: Tiger Boosters

JERRY HERRINGTON

FR: (Hearne, Texas) Annual Staff; Band - Council Representative - All-District; All-Regional Int.; Track - All District - Fr. Div.; Journalism Club
SOPH: Annual Staff; Band - Council Representative; Journalism Club; Track
JR: (Conroe, Texas) Band - Executive Coun. - Jr. Representative; Journalism Club; Spanish Club; FSA; Nat. Honor Soc.;
SR: Student Body - Pres; Student Council - Pres.; Band - All-District - All-Regional; FSA; Spanish Club; Nat. Honor Soc. Jr. Rotarian; Journalism Club

LEO HEWETT

FR: Football - Letterman; Track
SOPH: Football - Varsity; Spanish Club
JR: Football - Varsity - Letterman; All District
SR: Football - Varsity - Letterman - All District; Spanish Club; Jr. Rotarian; Coronation - Escort

LARRY DEAN HODGE

FR:
SOPH: Spanish Club; Football
JR: VIC Treas.
SR: DE

Seniors

IRENE MARILYN HOFFART

FR: FHA
SOPH: FTA; FHA: Spanish Club
JR: FTA; FHA; Spanish Club
SR: FHA - Reporter; FTA; Spanish Club; Latin Club; Journalism Club; Nat. Honor Soc.; Tiger Boosters

MICHELE HOKE

FR: Band; FTA; Spanish Club; Drama Club
SOPH: Band - Majorette; FTA; FHA; FSA; Spanish Club
JR: Band - Majorette; FTA; Spanish Club; FHA - Junior Degree
SR: Band - Majorette - Band Sweetheart; FTA - Treasurer; FHA - Historian; Queen of the Cottage Candidate

STEVE FORREST HOLLAND

FR: Woodshop Club
SOPH: Spanish Club; Woodshop Club
JR: FFA; Track
SR: FFA; Tee-Square Club; Track

ROY D. HOWELL

FR: (Fort Worth, Texas) A Cappella Choir; Drama Club
SOPH: Basketball - "B" Team; Debate Club; Drama Club (Conroe)
JR: Basketball - "B" Team; Debate Club; Drama Club
SR: A Cappella Choir; Madrigal Choir; Debate Club; Drama Club; Journalism Club - Sports Ed.; FSA; FTA

LANA HUGHES

FR: Latin Club; JCL
SOPH: Band; Drama Club; Journalism Club; Latin Club; JCL
JR: Drama Club; FTA; Band; FSA; Latin Club; JCL; Journalism Club; National Honor Society
SR: Journalism Club; Band; Nat. Honor Soc.; Drama Club - Treasurer; Debate Club; Latin Club; JCL; FTA; FSA; Senior Play Cast; Coronation - Lady-in-Waiting

ROGER DeWAYNE HUGHES

FR: Football - Freshman Team
SOPH: Football - "B" Team
JR: Voc. Agr.; Track
SR: Track

Seniors

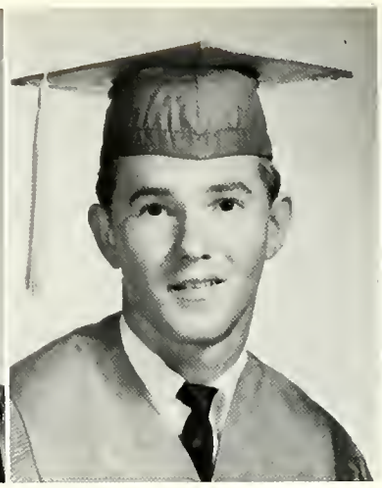

JUDY HULON

FR: FTA; Latin Club; JCL; Flare Staff
SOPH: Flare Staff - Business Staff; Latin Club; JCL; FTA; FSA; Choir
JR: Flare Staff - Assistant Editor; Latin Club; JCL; FTA; Debate Club; A Cappella Choir; Madrigal Choir; Coronation - Princess; Nat. Honor Soc.
SR: Flare Staff - Editor; Latin Club; FTA; Debate Club; Drama Club; Student Council; Nat. Honor Soc. Madrigal Choir; Coronation - Candidate

BOB IVY

FR:
SOPH:
JR: VIC Club
SR: VIC Club

JANET JACKSON

FR: Pep Squad; Tri-S
SOPH: Spanish Club; FTA
JR: Spanish Club; FTA; Pep Squad
SR: Tiger Boosters - Rank Officer; FTA; Tee-Square Club - Historian; Drama Club; Choralettes; Coronation - Lady-in-Waiting

CHERYL ANN JEFFRE

FR: FHA
SOPH: FHA
JR: FTA; Spanish Club; Tee-Square Club - Treasurer
SR: FTA; Spanish Club; Tee-Square Club; Choralettes; Coronation - Candidate

LINDA DIANNE JOHNSON

FR: FHA; Junior Degree
SOPH: FHA; Tigerettes; Spanish Club
JR: FTA; Tigerettes - Letterman
SR: National Honor Society; FTA; Tigerettes - Sec.-Treas. Letterman; Office Assistant

STEVE JOHNSON

FR: Football; Spanish Club; Track; Basketball
SOPH: Football - "B" Team; Spanish Club; Tee-Square Club
JR: Football - Varsity - Letterman; Spanish Club; Tee-Square Club
SR: Woodshop Club; Spanish Club; Track; Drama Club; Jr. Rotarian

Seniors

Happiness is -

JOHNNY GLENN JORDAN

FR: Football; Basketball; Track; Tee-Square Club
SOPH: Basketball - Varsity - Letterman; Track - Varsity; Tee-Square Club; Track - Letterman
JR: Basketball - Varsity - Letterman; FFA; Track - Varsity - Letterman
SR: Basketball - Varsity - Letterman; FFA; Track - Varsity - Letterman

CONNIE KEEN

FR: FHA; A Cappella Choir
SOPH: A Cappella Choir; FHA
JR: FHA; A Cappella Choir
SR: A Cappella Choir

JERRY KEITH

FR: Tee-Square Club; Drama Club
SOPH: Tee-Square Club; Drama Club
JR: Woodshop Club - Treasurer; Drama Club
SR: Woodshop Club; Latin Club

BEVERLY ANN KELLER

FR:
SOPH:
JR: Tigerettes - "B" Team Basketball; FHA
SR: Office Assistant

Seniors

STAN KINERD

FR: Drama Club; Latin Club; FSA
SOPH: Drama Club; Latin Club; FSA; Golf
JR: Drama Club; Latin Club; FSA; Debate Club; Golf
SR: Drama Club; Latin Club; FSA; FTA; Debate Club; Golf

NANCY NILA KNOX

FR: FHA; Drama Club; FTA; Latin Club
SOPH: FHA; FTA; Latin Club; JCL; Band; Flare Staff
JR: FHA; FTA; Latin Club; JCL; Band - Majorette; Best Groomed Girl; Flare Staff
SR: FHA; FTA; Latin Club; JCL; Band - Drum Major; Flare Staff; Coronation - Lady-in-Waiting

RAY KRAUSE

FR: (Mercedes High School) Band
SOPH: (Spring Branch High) Band
JR: (Conroe High) Band
SR: Band; Coronation - Escort

PATTY KRAUSKOPF

FR: Drama Club; Spanish Club; FHA
SOPH: Drama Club; Spanish Club; FHA
JR: Drama Club; Spanish Club; FHA
SR: ICT

KAY KUYKENDAHL

RONALD LEE

Seniors

CONNIE LILES

FR: Spanish Club
SOPH: Drama Club
JR: Spanish Club; Drama Club; FHA
SR: Spanish Club; FHA; FTA; Tiger Boosters; Choralettes

DONALD G. LILES

FR: (Carrizo Springs) Radio Club
SOPH: Radio Club; Drama Club; Voc. Ag.
JR: (Conroe) Drama Club; Woodshop Club
SR: (Conroe) Woodshop Club

DANA ALENE LOCKHART

FR: Spanish Club
SOPH: Drama Club, Tigerettes; Basketball - "B" Team
JR: Tigerettes; Basketball - Varsity
SR: Tigerettes; Basketball - Varsity

PEGGY JAN LOGAN

FR: Latin Club; JCL
SOPH: Latin Club; JCL; FTA; FHA; Band
JR: Latin Club; FTA; Band; Tee-Square Club
SR: Latin Club; FTA; Tee-Square Club; Band
Coronation - Lady-in-Waiting

DAVID MURPHY LOWDERMILK

FR: (Houston, Texas) Basketball; Track
SOPH: (Conroe)
JR: Tee-Square Club - Chairman; Woodshop Club; Baseball
SR: Woodshop Club; Student Council; FTA; Tee-Square Club - President

JIMMY LYNCH

FR: Latin Club; Band
SOPH: Tee-Square Club; Band
JR: Tee-Square Club; Band
SR: Band

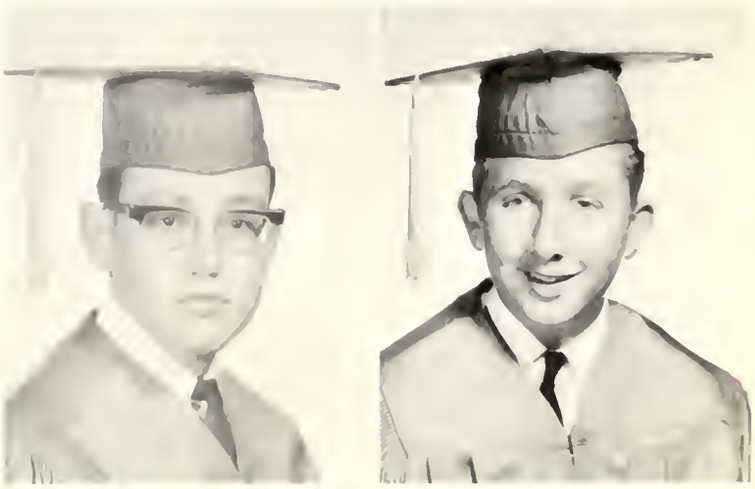

Seniors

BILLY McBRIDE

FR: Latin Club; Track
SOPH: Spanish Club; Track
JR: Track; Basketball - "B" Team
SR: Woodshop Club; Latin Club; Baseball

LINDA CAROL McCOY

FR: (Moss Point, Miss.) FHA
SOPH: (Conroe) FHA; Latin Club; JCL
JR: FHA; Latin Club; JCL; FTA
SR: FHA; Latin Club; JCL; FTA; FSA; Nat. Honor Soc.; Coronation - Lady-in-Waiting

RONNIE McDONALD

FR: Tee-Square Club; Football - Manager
SOPH: Tee-Square Club
JR: Tee-Square Club
SR:

WARREN DALE McDONALD

FR:
SOPH: Woodshop Club; Tee-Square Club
JR: Woodshop Club; Drama Club
SR: Woodshop Club

GARY McFADDEN

FR:
SOPH:
JR:
SR:

ROBERT FRANKLIN McMILLAN

FR: Tee-Square Club
SOPH: Tee-Square Club
JR: Woodshop Club
SR: Tee-Square Club; Woodshop Club; A Cappella Choir

Seniors

BEVERLY ANN McREYNOLDS

FR: Latin Club; JCL
SOPH: Latin Club; JCL; FHA; Flare Staff
JR: Latin Club; JCL; FHA; FTA; Journalism Club; Flare Staff; FSA - Sec.; Drama Club; Debate Club; Nat. Honor Soc.; Choralettes
SR: JCL; FTA; Tiger Boosters - 2nd V.-Pres.; Flare Staff - Classes Ed.; FSA; Drama Club; Nat. Honor Soc.; Debate Club - Pres.; A Cappella Choir; Student Council - Sec.; Sr. Class Sec.; Nat. Merit Letter of Commendation; Coronation - Lady-in-Waiting; DAR Good Citizen Award

EDWIN MACK

FR: Track
SOPH: Track
JR: Track; Woodshop Club - Reporter
SR: Track; Drama Club; Woodshop Club - Reporter

BETTY ANNELL MEACHEN

FR: Latin Club; JCL; Flare Beauty Pageant
SOPH: FHA; Band; Latin Club; JCL
JR: Band; FHA; Latin Club; Journalism Club; FFA Sweetheart Candidate
SR: Band; Journalism Club; FHA - Jr. Degree; Sr. Class Treas.; FTA; Woodshop Club Sweetheart; Coronation - Candidate

DELORIS MEACHEN

FR: Latin Club
SOPH: Latin Club; Drama Club; A Cappella Choir;
JR: Choralettes - Section Leader; FHA; Cheerleading Assoc.; Journalism Club
SR:

GEORGE RODNEY MEADOWS

FR: Latin Club; JCL
SOPH: Latin Club; JCL; FTA; FSA; A Cappella Choir; Tee-Square Club
JR: A Cappella Choir; Latin Club; FSA; JCL; Tee-Square Club; Journalism Club; Nat. Honor Soc.
SR: A Cappella Choir; Nat. Honor Soc.; FSA; Journalism Club; FTA; Latin Club; JCL

LEO THOMAS METCALF

FR: Latin Club; JCL; Golf - Varsity - Letterman
SOPH: Latin Club; JCL; Golf - Varsity - Letterman; Drama Club
JR: Golf - Varsity - Letterman
SR: Golf; Drama Club; Latin Club; JCL

Seniors

LINDA MILLER

FR:
SOPH: Spanish Club
JR: FTA; Journalism Club
SR:

SYBIL MILLS

MICHAEL W. MITCHELL

FR:
SOPH: Spanish Club
JR: FTA
SR: Nat. Honor Soc.

DOROTHY K. MIZE

FR: FHA
SOPH: Tigerettes - "B" Team
JR: Tigerettes - Varsity - Letterman
SR: Tigerettes - Varsity - Letterman

GLORIA KAYE MOORE

FR: JETS; Latin Club; JCL; Journalism Club; Drama Club
SOPH: Band; FSA; Latin Club; JCL; Journalism Club; Drama Club
JR: Band; FSA; Latin Club; JCL; Journalism Club; Spanish Club
SR: Band; FSA; Latin Club; FTA; Spanish Club - Sec.; FHA; Nat. Honor Soc.

THOMAS BRUCE MOORE

FR: (Memphis, Tenn.) Band; Latin Club; JCL
SOPH: (Miami, Fla.) Band; Latin Club; JCL
JR: (Conroe) Band
SR: Band - All District

Seniors

"Would you believe I'm an official Granny?"

TERRY MOORE

FR: Football - Freshman Team
SOPH:
JR: Football - "B" Team
SR: Football - Varsity - Letterman; Latin Club; Woodshop Club; Jr. Rotarian

ROLAND MORGAN

FR: Woodshop Club; Latin Club
SOPH: Woodshop Club; Spanish Club; Football - "B" Team - Letterman; Latin Club
JR: Woodshop Club; Spanish Club; Golf; Football - Varsity - Letterman
SR: Woodshop Club; Spanish Club; Golf; Football - Varsity - Letterman; Coronation - Escort; Jr. Rotarian

JO ANN MORSE

FR: FTA; FHA - Jr. Degree
SOPH: Flare Staff; Spanish Club; FTA; FHA - Treasurer - Chapter Degree - Delegate to State FHA Meeting
JR: Flare Staff; FTA; Choralettes - Sec.-Treas.; FHA - V. Pres.; Nat. Honor Soc.; Pan American Mexican Trip Recipient
SR: Flare Staff; FHA - President - Queen of the Cottage; FSA; FTA; Nat. Honor Soc.; A Cappella Choir; Student Council; Spanish Club - V. Pres.; FSA; Tiger Boosters - First V. Pres.; Coronation - Lady-in-Waiting

JOE MORTON

FR: Football; Track
SOPH:
JR:
SR: Distributive Education

Seniors

JOSEPH DANIEL MOUZAKIS

FR:
SOPH:
JR: Track
SR:

JIMMY MULLICAN

FR: Tee-Square Club
SOPH: Tee-Square Club; Latin Club; FSA
JR: Tee-Square Club; Woodshop Club
SR: Tee-Square Club; FTA; Nat. Honor Soc.

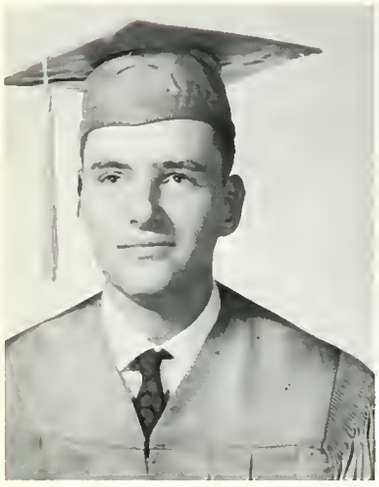

JAMES MUNDINE

FR: Tee-Square Club
SOPH: Tee-Square Club
JR: VIC; ICT
SR: VIC; ICT

LINDA CAROL MUSGROVE

FR: Band; FHA
SOPH: Latin Club; JCL; FTA
JR: Latin Club; JCL; FTA
SR: FTA; JCL; Tiger Boosters; Office Assistant

JAN NYSTROM

FR: Football - Freshman Team; Latin Club; JCL
SOPH: Latin Club; JCL
JR: Football - "B" Team; Track
SR: Track; Woodshop Club

Seniors

DOUGLAS A. PAISLEY II

FR: Latin Club; Debate Club; Freshman Track Team; FSA; Tee-Square Club; JCL

SOPH: Latin Club; Spanish Club; Debate Club; Golf Team; Journalism Club; FSA; Tee-Square Club; JCL

JR: Latin Club; Spanish Club; Golf Team; Journalism Club; FSA; Tee-Square Club; JCL

SR: Latin Club; Spanish Club; Golf Team; Journalism Club; FSA; Tee-Square Club; FTA; JCL

LINDA PARKER

FR: FHA

SOPH: FHA; Latin Club; JCL; Choir; Journalism Club

JR: Choir; Drama Cl.; Debate Cl.; Latin Cl.; JCL; Jour. Cl. - Photog. - Head of Poetry Corner

SR: Choir - Reporter; Drama Cl. - Cast - "Look Homeward, Angel"; Debate Cl. - Reporter; Jour. Cl. - Ed.; FTA; Coron. - Lady-in-Waiting; Latin Cl.; JCL; Stu. Coun.

JOHNNY PARKS

FR: Tee-Square Club

SOPH: FSA; Tee-Square Club; Spanish Club

JR: Tee-Square Club; Spanish Club; FSA

SR: Tee-Square Club; Spanish Club; Latin Club; FSA

JEAN MARIE PARRISH

FR: (Houston, Texas) Office Help

SOPH: (Waltrip High, Houston) FTA

JR: FTA; Jr. Achievement - Sec.; Art Club

SR: (Conroe)

BEVERLY JEAN PASS

FR: FHA

SOPH: FHA; JCL; Latin Club

JR: Drama Club; JCL; Girls Choir

SR: FHA; Latin Club; JCL; Drama Club; A Cappella Choir

PATSY EILEEN PATRICK

FR: Latin Club; JCL; Journalism Club; FTA

SOPH: Latin Club; JCL; Journalism Club; FTA; FSA; Band; Flare Staff

JR: Latin Cl.; JCL; Jour. Cl.; FTA; FSA; Band - All-District - All-Regional - All-Area; NARD; Flare Staff

SR: JCL; Jour. Cl.; FTA - Pres.; FSA; Stu. Coun. - Reporter; Girl's St.; Band - Sect. Leader; All-Reg. - All Dist. Band; Choir - Pianist; Nat. Merit Letter of Commendation; Flare Staff

Seniors

JOHN PENROD

FR:
SOPH:
JR:
SR:

SURCY PEOPLES

FR:
SOPH: Drama Club
JR: FFA - V. Pres.
SR: FFA - V. Pres.; Woodshop Club; ICT

BARBARA JEAN PHILLIPS

FR: (Warren, Tex.) FHA; Band - Majorette; Basketball - "B" Team; Volleyball - "B" Team; Halloween Coron. - Candidate; USL Competition - Math
SOPH: FHA; Band - Majorette; Band Sweetheart - Candidate; Basketball - "A" Team; Volleyball - "A" Team - Dist. Champs; USL Competition - Math
JR: (Conroe) Spanish Club
SR: Spanish Club

CAROLYN PHILLIPS

FR: FHA; Band
SOPH: FNA; Band
JR: FHA
SR: FHA; FTA; Latin Club; FSA; Journalism Club; Tiger Boosters; Choir

ALLEN CLAUDE POPE

FR:
SOPH:
JR:
SR:

PAMELA POWELL

FR: (San Jacinto High School) Tennis Club; Band - Varsity; Archery Club; FHA
SOPH: (Conroe) FHA; Girl's Choir; A Cappella Choir; Spanish Club
JR: Spanish Club; Journalism Club; A Cappella Choir; FHA
SR: Journalism Club; Spanish Club; DE; FHA

Seniors

JOYCE RANELS

FR: FHA
SOPH: Latin Club; JCL; FHA
JR:
SR:

LLOYD DANIEL RANELS

FR: Football - "B" Team
SOPH:
JR:
SR: ICT

CARL THOMAS RAUSCHE

FR: (Houston) Football - Jr. Varsity - Letterman; Drawing Club; Track - Jr. Varsity - Letterman
SOPH: Drawing Cl.; Science Cl.; Football - Jr. Varsity - Letterman
JR: (Conroe) Spanish Cl.; Tee-Square Cl.; Track - Varsity - Letterman
SR: Football - Varsity - Letterman; Woodshop; Track - Varsity - Letterman

PATRICIA JANISE RAY

FR: Latin Club; JCL; A Cappella Choir
SOPH: Latin Club; JCL; A Cappella Choir; FHA
JR: Latin Club; JCL; Choralettes; FHA; FTA; Drama Club
SR: Latin Club; JCL; A Cappella Choir; FHA - Sec.; FTA; FSA; Drama Club; Tiger Booster

WALTER DWAIN READ

FR: Band
SOPH: Band
JR: FFA; Band; Woodshop Club
SR: FFA; Band; Woodshop Club

CONNIE ERLINE REAGAN

FR: FHA
SOPH: Tigerettes Assoc.; Basketball - "B" Team; FHA; Band
JR: Tigerettes Assoc.; Basketball - Varsity; FTA; National Honor Society
SR: Tigerettes Assoc.; Basketball - Varsity; FTA; National Honor Society

Seniors

PAULA ANN RICE

FR: FHA
SOPH: FHA; Spanish Club; Drama Club; FTA
JR: FHA; Spanish Club; Journalism Club; Tigerettes; Drama Club
SR: FHA; Spanish Club; Tigerettes; Office; Tee-Square Club

PAULA ROSE

FR: Band; Latin Club; JCL
SOPH: Band; Latin Club; JCL; FTA
JR: Band; Latin Cl.; FTA; Nat. Hon. Soc.; Spanish Club
SR: Band; Latin Cl.; FTA - Sec.; Nat. Hon. Soc.; FSA; Journalism Club; Spanish Club

PATRICK EUGUENE ROSSER

FR: Tee-Square Club
SOPH: Spanish Club
JR: FTA
SR: JCL; Latin Club; FSA

KAREN ROWE

FR: Band; FHA; FTA
SOPH: Band - All-Dist.; FHA; FTA
JR: Band - All-Dist.; FHA; FTA
SR: Band - All-Dist. - All-Reg. - Section Leader; Drama Club; FTA; Journalism Club

GLORIA RUEDRICH

FR: FHA; A Cappella Choir - All-Reg. Choir Candidate
SOPH: FHA; A Cappella Choir; Drama Club
JR: FTA; A Cappella Choir; Drama Club
SR: FTA; A Cappella Choir - "Oklahoma" - Publicity Chairman; Drama Club; DE - Treas.; Tee Square Club

GEORGE RUSHING

FR: Band
SOPH: Spanish Club
JR: FFA
SR: FFA

Seniors

JAMES RICKY RYAN

FR: Tee-Square Club
SOPH: Tee-Square Club
JR: Tee-Square Club
SR: Tee-Square Club - Treas.; Nat. Honor Society

BILL SALISBURY

FR: Latin Club; Drama Club
SOPH: Drama Club; Latin Club
JR: Debate Club; Drama Club; Tennis - "B" Team; District Play
SR: Debate Club; Drama Club; FSA

PEGGY SASSIE

FR: FHA
SOPH: FHA; Spanish Club
JR: FHA; Spanish Club
SR: FHA

ELSIE SCHROEDER

FR: Latin Club; JCL
SOPH: Latin Club; FHA; FTA; JCL
JR: Latin Club; FHA - Historian; JCL; FTA; Girl's Choir; Nat. Honor Soc.
SR: Latin Club; JCL; FHA - Pres.; FTA; Tiger Boosters - Pres.; Choralettes; Nat. Honor Soc.; Student Council; Queen of the Cottage Candidate; FSA

DIAN SCOTT

FR: Latin Club
SOPH: Latin Club; FSA
JR: Latin Club; FSA; FTA; Nat. Hon. Soc.; Good Sportsmanship Leag. - Del.; DAR Award; Tee-Square Club
SR: Latin Club; FSA; FTA; Tee-Square Club; Choralettes; Nat. Hon. Soc; Coronation - Lady-in-Waiting

Seniors

KATHY SHAW

FR: Chldr. Assoc.; Latin Cl.; JCL; Drama Cl.; Flare Beauty Pageant; Flare Staff

SOPH: Chldr. Assoc. - Var. Chldr.; Flare Staff; Stu. Coun.; Soph. Class V.-Pres.; Latin Cl.; JCL; Drama Cl.; FTA; CHS Best Groomed Girl

JR: Chldr. Assoc. - Var. Chldr.; Flare Staff; Latin Cl.; JCL; FTA; FHA - Jr. Degree; Nat. Hon. Soc.

SR: Head Var. Chldr.; Stu. Coun.; Flare Staff - Act. Ed.; Nat. Hon. Soc.; Latin Cl.; JCL; FTA; FSA; Jour. Cl.; FHA - Sec.; Hcmg. Queen; Coronation - Candidate

PAT SIMPSON

FR: Ftb. - Fr. Team - Letterman; Tee-Sq. Cl.; Track; Class Fav.

SOPH: Ftb. - Jr. Var. - Letterman; Span. Cl.; Drama Cl.; Soph. Best Personality. Class Fav.

JR: Ftb. - Var. - Letterman - All-Dist.; Track; Class Fav.

SR: Ftb. - Var. - Letterman - All-Dist.; Coronation - Escort

BRENDA SMITH

FR: FHA

SOPH:

JR: Basketball - "B" Team; Tigerettes Assoc.; FHA

SR: DE

CHERYL ANN SMITH

FR: FHA

SOPH: FHA; FTA; Spanish Club; FSA; Choralettes; Tiger Boosters

JR: FHA; FTA; Spanish Club; FSA; Girls Choir

SR: FHA; FTA; Spanish Club; FSA; Choralettes; Tiger Boosters

MARILYN FRANCES SMITH

FR: (Corpus Christi) Math Club; Student Council; FHA

SOPH: Latin Club; Math Club; FHA

JR: (Conroe) VIC - Reporter; Latin Club; Journalism Club

SR: VIC - Pres. - Dist. Treas.; Student Council

Seniors

GEORGETTE SPEAR

FR: (Houston, Texas) FTA - V.P.; Nat. Hon. Soc. - Sec.; Drama Club
SOPH: (Conroe) Jour. Cl.; Latin Cl.; JCL; FTA
JR: Jour. Cl. - Headlines Ed.; Latin Cl. - Reporter; JCL; FTA
SR: Jour. Cl. - Special Feat. Ed.; Latin Cl.; JCL; FTA; FHA; Nat. Honor Soc.

BARRY WALLACE SPILLER

FR: Football; Baseball; Latin Club
SOPH: Latin Club; Drama Club
JR: Latin Club; Drama Cl.; FSA; Ftb. - Jr. Var. Baseball
SR: Nat. Hon. Soc.; Latin Club; FTA

GEORGE K. STICH

FR: Latin Club; Choir
SOPH: Latin Club; Band
JR: Latin Club; Choir
SR: Latin Club; Choir

JOSEPH S. STOMSKI

FR: (Albert Sidney Johnston Junior High School)
SOPH: (Conroe) Latin Club
JR: Spanish Club
SR:

STANLEY STOVER

FR: Spanish Club
SOPH: Spanish Club; Woodshop Club
JR: Woodshop Club
SR: Woodshop Club; Band

GEORGE MICHAEL STOWE

FR: Latin Club; Football - Freshman Team; Track
SOPH: Spanish Club; Track
JR: Woodshop Club; Track - Varsity; Baseball - Varsity
SR: Woodshop Club; Baseball - Varsity

Seniors

JO NELL STOWE

FR: Latin Cl.; FTA; FHA; Drama Cl.; Flare Beauty Pageant
SOPH: Latin Cl.; JCL; FTA; FHA; Drama Cl.; Cheerleading Assoc.
JR: Latin Cl.; JCL; FTA; FHA; Drama Cl.; Cheerleading Assoc.
SR: Latin Cl.; JCL; FTA; FHA; Drama Cl.; Var Chldr.; Hcmg. Queen Cand.; Queen of the Cottage Cand.; Coronation - Candidate

LINDA STRAILY

FR: (Hurst, Tex.) Spanish Cl.; FHA; Pep Sqd.
SOPH: (Conroe) Spanish Club; FTA
JR: Spanish Club; FTA
SR: Spanish Club; FTA; Nat. Honor Soc.

PATTI SWAIN

FR: Stu. Coun.; Chldr. Assoc.; Latin Cl.; JCL; FTA; Fr. Class V.P.: Class Fav.; Flare Beauty Pageant
SOPH: Class Fav.; CHS Best Personality; Soph. Class Sec.; Stu. Coun.; Flare Staff; Chldr. Assoc. - Var. Chldr; Latin Club; FHA
JR: Jr. Class Sec.; Stu. Coun.; Chldr. Assoc.- Var. Chldr.; Flare Staff - Sports Co-Ed.; Good Sportsmanship Leag. Del.; FTA; Class Fav.; Latin Cl.;
SR: Sr. Class V.P.; Stu. Coun.; Latin Cl.; Good Sportsmanship Leag. Del.; FTA; Flare Staff - Sports Ed.; Coronation - Cand.

LINDA GAYE TALLEY

FR: FHA
SOPH: (Splendora, Tex.) FHA; Baskb. - Jr. Var. - Captain; Tigerettes Assoc.
JR: FHA; FTA
SR: FTA; Basketball - Var. - Letterman; Tigerettes Assoc.

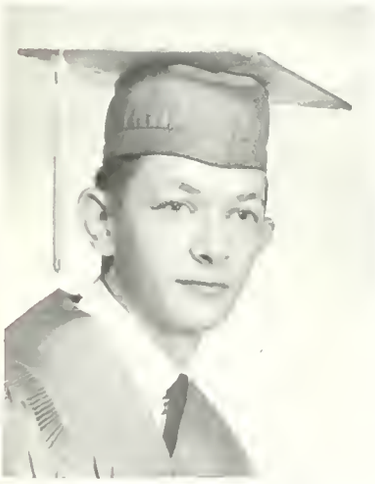

DERYL TAYLOR

FR:
SOPH:
JR:
SR:

Seniors

LINDA KAY TAYLOR

FR: Spanish Club; FTA - Sec.; Band; Drama Cl.
SOPH: Spanish Club; FTA; Band; Drama Club
JR: Latin Club; FTA; Band; Spanish Club
SR: Latin Club; Spanish Club; FTA; Band; Drama Club; FHA

VYVYAN THAMES

FR: (Houston, Texas) FHA; Science Club
SOPH: FHA
JR: (Conroe)
SR:

PATRICIA LAVERNE THOMAS

FR: FHA
SOPH: FHA; Drama Club
JR: FHA; Latin Club; JCL
SR: Latin Club; VIC; FHA

TOMA SUE THOMAS

FR: Band; FTA; FHA; Latin Club; JCL
SOPH: Band; FTA; FHA; Drama Club; Latin Club; JCL; Spanish Club
JR: Band; FTA; FHA; Latin Club; JCL; Drama Club
SR: Band; FTA; FHA; Journalism Club; Latin Club; JCL; Drama Club

ALAN LANG THOMPSON

FR: Tee-Square Club
SOPH: Tee-Square Club
JR:
SR: Woodshop Club; FSA; ICT

EUGENE THRASH

FR: (Aldine) Football
SOPH: (Conroe)
JR: FFA; Woodshop - V. Pres.
SR: FFA - Pres.; Woodshop; Student Council

Seniors

DAVID ROGER THURMAN

FR:
SOPH:
JR:
SR: DE

TOMMY TICKNER

FR: Band - All-Dist.; Latin Cl.; JCL; Orch. for "South Pacific"
SOPH: Band - All-Dist.; Latin Cl.; JCL; Debate Cl. - 3rd Place Extemp. Spkg. Dist.; Drama Club; Christmas Play
JR: Band - All-Dist. - All-Reg.; Latin Cl.; JCL; Debate Cl.; Dist. - 3rd Place Extemp. Spkg.; Drama Cl.; FSA; FTA; Coron. - Esc.; Nat. Hon. Soc.; Choir - Madrigal Choir
SR: Band - All-Dist.; Latin Cl.; JCL; FTA; FSA; Coron. - Escort; Nat. Hon. Soc.; Choir - Pres.; Madrigal - All-Reg. Choir; Madrigal Singers; "Oklahoma" - Will; 1st Place - American Legion Oratorical Cont. Stu. Coun.

"Really, Mr. Young!"

CHARLOTTE JEAN TOMPKINS

FR: Band; Latin Club; JCL; FTA
SOPH: Band; Latin Cl.; JCL; FSA; FTA; Journalism Club
JR: Band; Latin Cl.; JCL; FSA - Reporter; Jour. Cl.; Nat. Hon. Soc.; FTA
SR: Band; FSA; FTA - V. Pres.,Nat. Hon. Soc. - Sec.; Journalism Cl. - Poetry and Book Review Ed.; Coronation - Candidate

PAM TOW

FR: FHA; Jour. Cl.; FTA; Spanish Cl.; Drama Cl.; Flare Beauty Pageant
SOPH: FHA; Journ. Cl.; Chldr. Assoc.; Drama Cl.; Spanish Cl.
JR: Debate Cl.; Chldr. Assoc. FHA; Journ. Cl.; Drama Cl.
SR: Journ. Cl. - Asst. Ed. - Soc. Ed.; Debate Cl. - Treas.; Var. Chldr - Alt.; Hcmg. Queen Cand.; Spanish Cl.; Drama Cl.; FTA; Coronation - Candidate

Seniors

SHERRY LEE TOWNSEND

FR: (Burbank Junior High) Spanish Club; Newspaper Staff
SOPH: (Sam Houston High School) Rodeo Club
JR: (Conroe)
SR:

RICKY TULLOS

DEBORAH VALENTINE

FR: (Broadman Junior High) Spar Basketball; Volleyball
SOPH: FTA; Red Cross
JR: Safety Council Alternate; Library Club
SR: (Conroe)

ELLEN MARIE VASEK

FR: Choir; FHA
SOPH: Choir; Latin Club; JCL
JR: Choir; Latin Club; JCL
SR: Choir; Nat. Hon. Soc; FSA; Tiger Boosters

CHARLOTTE VAUGHT

FR: (Willis)
SOPH: (Willis)
JR: (Willis)
SR: (Conroe)

MELVIN VICK

FR: Spanish Cl.; Ftb.; Track; Best Groomed Freshman
SOPH: Class Pres.; Best Groomed - Most Handsome Soph.; Drama Cl.; Ftb.; BB - Var. - Letterman; Spanish Cl.; Student Council
JR: Track - Var. - Letterman; Ftb. - Var. - All-Dist. - Honorable Mention
SR: FHA Beau Cand.; Ftb. - Var. - Co-Capt. - All-Dist.; Junior Rotarian; Coronation - Esc.

Seniors

PAUL VICK

FR: Tee-Square Club
SOPH: Woodshop; Spanish Club
JR: Woodshop
SR: Woodshop

SHARON WALDROP

FR: FHA
SOPH: FHA
JR: FHA
SR: Football Sweetheart; FHA; Coronation - Candidate

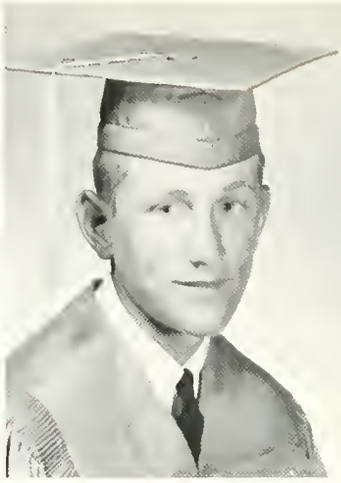

GLORIA JEAN WALKER

FR: FHA
SOPH: FHA; Latin Club; JCL; Journalism Club
JR: FHA; Latin Club; JCL; FTA; Basketball - "B" Team; Tigerette Assoc.
SR: FHA; Latin Club; JCL; FTA

MARLA JEAN WALKER

FR: A Cappella Choir; Spanish Club; FTA; FHA; Drama Club
SOPH: A Cappella Choir; Spanish Club; FTA; FHA; Drama Club
JR: A Cappella Choir - Madrigal Singers; FTA; FHA
SR: A Cappella Choir - Madrigal Singers; Soprano Sec. Leader - V.-Pres. - "Oklahoma as Laury; Coronation Candidate; FTA; FHA; Spanish Club

MARY LYNN WALLER

FR: (Oklahoma City)
SOPH: (Wichita, Kansas) Girls Intramurals; Pep Squad
JR: Girls Intramurals; Pep Squad
SR: (Conroe)

CHRISTOPHER COLUMBUS WARD, JR.

FR: Tee-Square Club, Football - "B" Team
SOPH: Spanish Club; Football - "B" Team
JR: Woodshop; Football - Varsity - Letterman
SR: Woodshop Club - V.-Pres.; Football - Varsity - Letterman - All-District

Seniors

"THANK YOU!" (Finally, this last one's sold).

CHARLES WARREN

FR: Band; Debate Club; Spanish Club; Stage Band
SOPH: Band - Soph. Rep. - Stage Band - Dixieland Band; Debate Club; Spanish Club
JR: Band - Stage - Dixieland Band; Drama Club
SR: Band; FSA; Drama Club

WARREN WADE WATSON

FR: Football; Basketball; Track; Latin Club
SOPH: Football; Basketball; Baseball; Spanish Club
JR: Football - Letterman; Baseball; Woodshop
SR: Football - Letterman

WANDA WEINZETTLE

FR: Spanish Club; Best Personality; FHA
SOPH: Varsity Cheerleader; Flare Beauty Pageant; Class Favorite; FHA; Spanish Club; Cheerleading Assoc.
JR: Varsity Cheerleader; Cheerleading Assoc.; FHA; Class Favorite; Best Personality; Spanish Club
SR:

LINDA FAYE WHATLEY

FR: FHA
SOPH: Latin Club; JCL; Drama Club
JR: FHA; Latin Club; JCL; Tigerette Assoc. - Junior Varsity; Nat. Honor Soc.
SR: Nat. Honor Soc.; Student Council; Tigerettes Assoc. - Pres.; Latin Club; JCL; Tigerettes - Varsity - Letterman

Seniors

JAY WHITEHURST

FR: (Hebbronville, Tex.)
SOPH:
JR:
SR: (Conroe, Texas) FSA; Tee-Square Club

LARRY WHITFIELD

FR: (Houston)
SOPH:
JR: (Conroe, Tex.) FFA - Treasurer
SR:

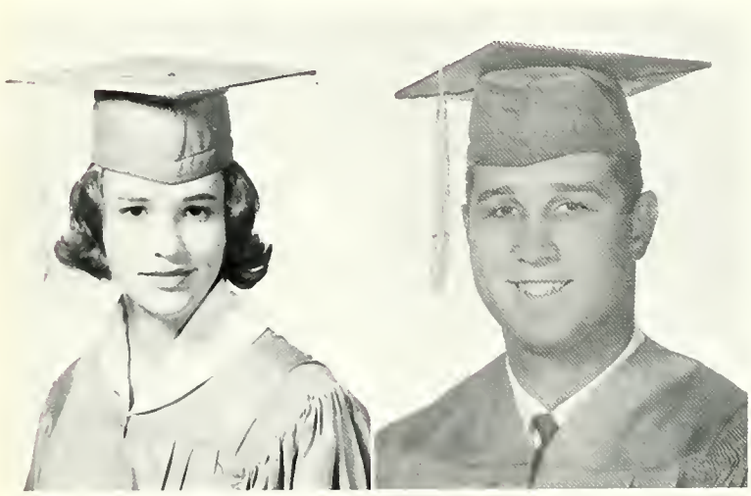

DEBBIE WILLIAMS

FR: Drama Club; FTA; Latin Club
SOPH: Drama Club; FTA; FHA; Latin Club; Band
JR: Drama Club; FTA; Latin Club; Debate Club; FHA - Class Representative; Girl's State
SR: Drama Club - Reporter - Stage "Look Homeward, Angel"; Debate Club; FTA - V. Pres.; FHA; Band; Latin Club; Nat. Honor Soc.; Coronation - Candidate

RUSTY WILLIAMS

FR: Spanish Club; Tee-Square Club; Track Team - Shot-put
SOPH: Latin Club; Woodshop Club; Football - "B" Team; Spanish Club
JR: Football - Varsity - Letterman; Spanish Club
SR: Football- Varsity - Letterman; FSA; Spanish Club; Jr. Rotarian

TEDDIE SUE WILLIAMS

FR: Band; Latin Club; Drama Club
SOPH: Band; Latin Club; Spanish Club; Drama Club; Daisy Mae Candidate
JR: Band - Majorette; Latin Club; Spanish Club; Drama Club; Tee-Square Club; FTA; FHA
SR: Band; FHA; Coronation - Lady-in-Waiting

Seniors

KAREN WISE

FR: Drama Club; FHA
SOPH: Drama Club; FHA; Band; FTA
JR: Drama Club; FHA; Debate Club
SR: Drama Club; Band; FHA

JUNE WOMACK

FR: Girls Choir; Spanish Club; FHA
SOPH: Girls Choir; Spanish Club; FHA
JR: Girls Choir
SR: FHA; Spanish Club

LAURA JANE WOOD

FR: Spanish Club; Drama Club
SOPH: Spanish Club; FTA; FHA; Flare Staff; Band
JR: Spanish Club; FHA - Junior Degree; FTA; Flare Staff; Band; Most Beautiful Junior Girl
SR: Spanish Club - Pres. - Sweetheart; FHA - Treas.; Flare Staff; FTA; FSA; Queen of the Cottage Candidate; Band; Coronation - Cand.

DARYL LYNN YORK

FR: FHA
SOPH:
JR:
SR:

JAMES LEWIS YOUNG

FR: Ftb. - Fr. Team; Baskb. - Fr. Team.; Fr. Track; Latin Club
SOPH: Baskb. - "B" Team; JCL; Track; FSA; Latin Club
JR: Baskb. - "B" Team; Jr. Class Pres.; Latin Cl.; JCL; Spanish Cl.; FSA; Flare St.; Del. to GSL 10AAA; Nat. Hon. Soc.; Stu. Coun.
SR: Baskb. - Var.; Sr. Cl. Pres.; Latin Cl.; JCL; Spanish Cl.; FSA; Flare St.; Del. to GSL - 10AAA: Nat. Hon. Soc.; Stu. Coun. - Parl.; Hcmg. - Es.; Rep. to Blinn Hcmg.; Boy's State; American Leg. Oratorical Cont.; Jour. Cl.; Jr. Rotarian; NSF Sci. Found. Geology Course; Coronation - Escort

GEORGE ZAMORA

FR: Tee-Sq. Cl.; Ftb. - "B" Team; Track - Var.
SOPH: Tee-Sq. Cl.; Ftb. - "B" Team; Baskb. - Var. - Letterman; Drama Cl.; Latin Club
JR: Latin Cl.; Ftb. - Var. - Letterman; Baskb. - Var. - Letterman; Baseball
SR:

Senior Autographs

Senior Autographs

Senior Autographs

Senior Autographs

Junior Class Officers

President — Buddy Smith
Vice-President — Bobby Bruce
Secretary — Cyndi Word
Treasurer — Prissy Hogue

Paula Ainsworth
Bobby Alexander
Chris Andrus
Fred Arbuckle
Carol Arganbright

Douglas Arthur
Mike Arthur
Bruce Atkinson
Kathy Atkinson
Gary Audas

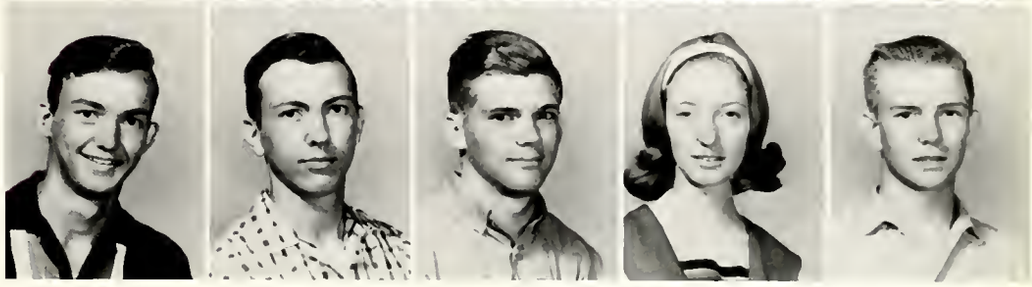

Juniors

Bill Backhus
John Backhus
Wanda Baham
Chris Barry

McGee Bartlett
Joe Barziza
David Beckman
Jeanette Beeson

Susan Bernadino
Roger Bishop
Kenneth Blalock
Mary Blunt

Glenda Boston
Carl Boutotte
Carl Bowman
Lenon Bradley

Lynn Brossette
Theresa Broussard
Donald Brown
Noreen Brown

Wayne Brown
Deborah Brownlee
Bobby Bruce
Gaylon Bryan

Juniors

Virginia Buchanan
Wayne Buckalew
Phillip Burrow
Sharon Calhoun
Beverly Cannan

Debbie Carter
Phyllis Carter
Pat Case
Donna Catchings
Sheryl Chesnut

Randy Christopher
Carolyn Cloud
Danny Coffman
Barbara Coleman

Jim Cooper
Mike Copeland
Kimberly Coughran
Linda Crawford

Jimmy Curry
David Dabney
Cherrie Darden
Donna Davis

Juniors

Molly Davis
Gary Derr
Gwen Dodd
Steve Durrett
Nancy Edens

Mark Evans
Tom Falvey
Phillip Fisk
Vicky Ford
Nancy Foster

Bill Fowler
Carol Fregia
Amy Fuller
Diane Funderburg
Michael Galloway

Kenneth Gardner
Robert Garrett
Jerry Gates
John German
Gene Gibbons

Juniors

Emmitt Gibson
Carol Glass
Connie Glastetter
Jimmy Goad

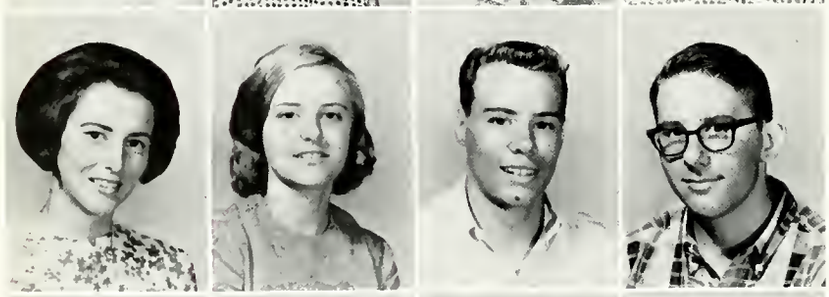

Janet Goodwin
Elizabeth Gorrell
Darrell Granger
Bill Green

Karen Green
Patsy Green
Ronnie Green
Tommy Grisham

Holly Groce
Ronnie Gstohl
Steve Hailey
Mary Beth Hall
Beverly Hamler

Billy Hammack
Yulonda Hanna
Tommy Hargrave
Jo Ann Harmon
Sue Harmon

Juniors

Donna Harris
Roger Harvill
Alan Hasara
Kim Hawkins

Robert Henderson
Janie Herod
Paul Heurmann
Debbi Higgins

Larry Hightower
Cherry Hill
Paul Hill
Beverly Hines

Carolyn Hinkle
Prissy Hogue
Brenda Howard
Anthony Hrobar

Carletta Hudnell
Donna Huffman
Larry Hughan
Martha Johnson

Connie Jones
Katherine Jones
Robert Jones
Charles Kelley

Juniors

Glenn Kelley
George Krauskopf
Eileen Lackey
Ricky Larson
Lynn Latham

Bobby Lawrence
Richard LeComte
David LeJeune
Lance Lenon
Bill Leonard

David Leonard
Alan Lewis
Gerry Nelle Long
Robin Longmire

Allen Lott
Luann Lowe
Lutricia Lucas
Ronnie McAlister

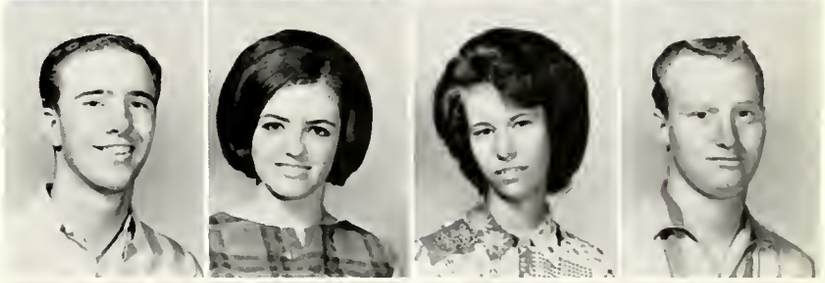

Andy McClain
Dayton McClellan
Lurany McDonald
Bill McGlaun

Juniors

Carol McGlothern
Leah McKinney
Deanny McKeown
Beth McMichael
Sherrie McShan

Sharon Mann
Joe Mendez
Patricia Meredith
David Metcalf
Robert Miller

James Millikan
Elva Minchew
Deane Moore
Jackie Moore
Kathleen Moore

Mike Moore
Eugene Morrison
Donna Morton
Charles Mouzakis
Joe Mullican

Juniors

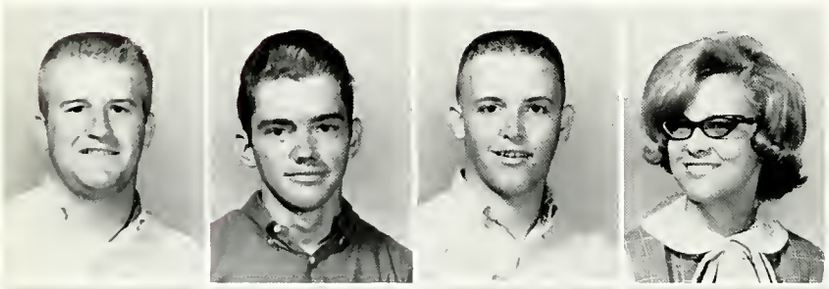

Deane Musgrove
Howard Nash
Tommy Nichol
Mary Niederhofer

Ellen Nystrom
Billy Owens
Nelwyn Page
Anna Palmer

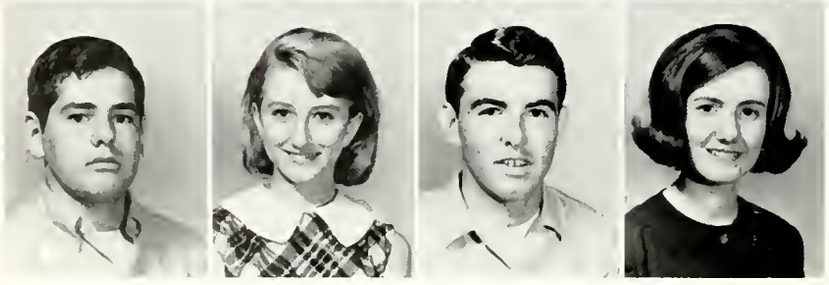

Charles Patterson
Jeanette Pelton
Larry Petre
Mary Margaret Petre

Carolyn Plagens
Patsy Poinsett
Thursa Poland
Ben Potter
Darlene Pyle

Connie Randall
Annie Randolph
Theola Rauh
Robert Read
David Reaves

Juniors

Gene Redden
Danny Rezzoffi
Scooter Roberson
Bill Robinson

Madelyn Rod
Betty Rose
Edna Russell
Barb Sadler

Bobby Sanders
Gary Sanford
Brenda Sapp
Mike Schilhab

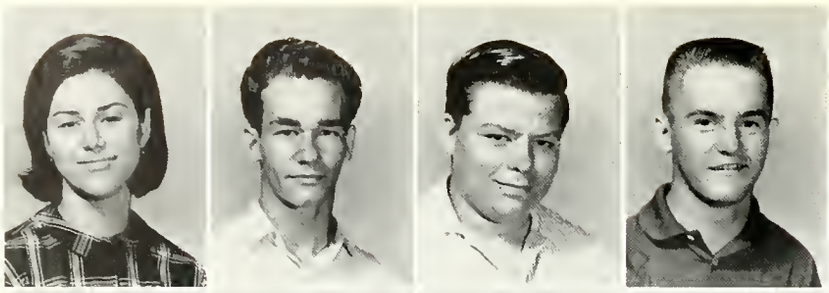

Sherry Schilling
Bill Schmidt
Clyde Schmidt
Jimmy Schrock

Dale Scott
Martin Semands
Linda Seniff
Donald Senor

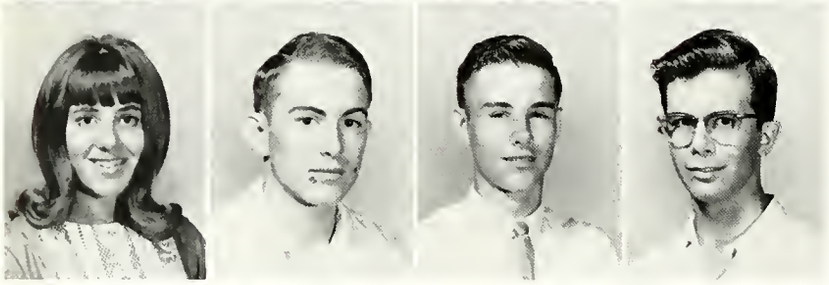

Sharon Shugart
Stanley Simpson
Mike Singleton
Richard Small

Juniors

Buddy Smith
Clayton Smith
Janet Smith
Janice Smith
Kay Smith

Mike Smith
Paul Smith
Randy Smith
Evelyn Soloman
Joel Sparks

David Spencer
Marilyn Steelman
Kathy Stephens
Marcelle Stewart

Elizabeth Stockdale
Leslie Stubblefield
Darlene Tate
Judy Templeton

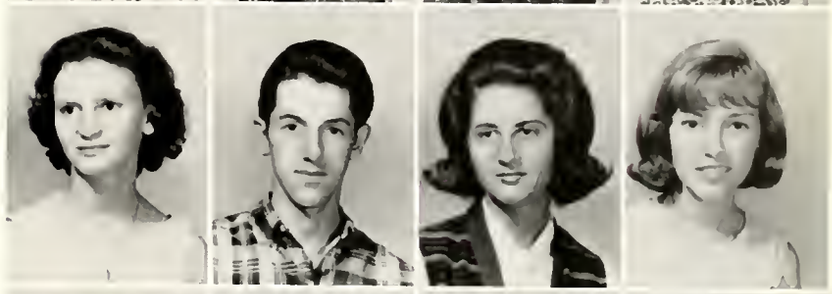

Sarah Thomas
Walter Threet
Donna Throop
Clifford Todhunter

Juniors

Dottye Tolliver
Priscilla Traylor
Butch Trim
Gary Valmain
Sammie Vanderburg

Joe Vasek
Joel Vick
Roger Waak
Susan Wakefield
Terry Waldron

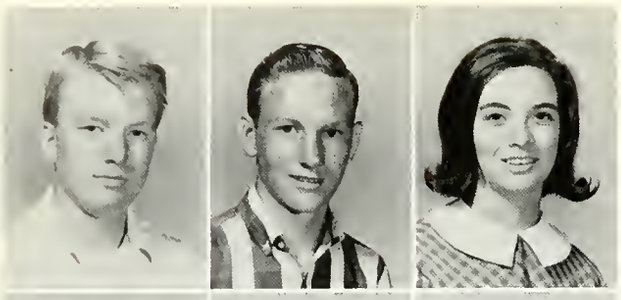

Scott Walker
Dale Wallace
Linda Waller

Glenda Webster
Bobbie Weeks
Johnny White

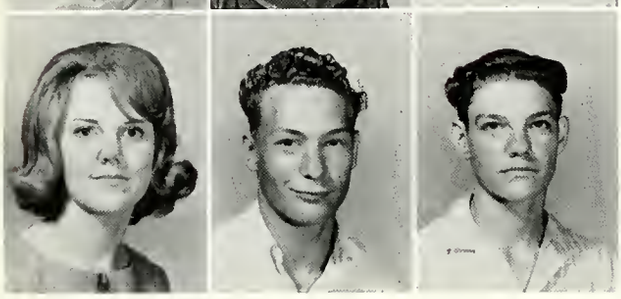

Kaye White
Eddie Whitton
John Wiggins

Juniors

Bradley Wilkerson
Linda Williams
Scooter Williamson

Debbie Wilmoth
Judy Winegar
Wayne Winslett

Richard Wiseman
Bobby Wygant
David Young

Juniors

Sophomore Class Officers

President — Raymond McGee
Vice-President — Ann Abbott
Secretary — Amy Arnold
Treasurer — Nancy Dodson

Ann Marie Abbott
Linda Adair
Ann Adams
Janice Allen
Wayne Allen

Larry Alvarado
Peggy Anderson
Sonny Andrews
Amy Arnold
Rodger Babbs

Sophomores

Billy Baker
Merilyn Barnett
Garland Barrington
Kevin Barry
Dickie Beck
Sharon Gaye Becker

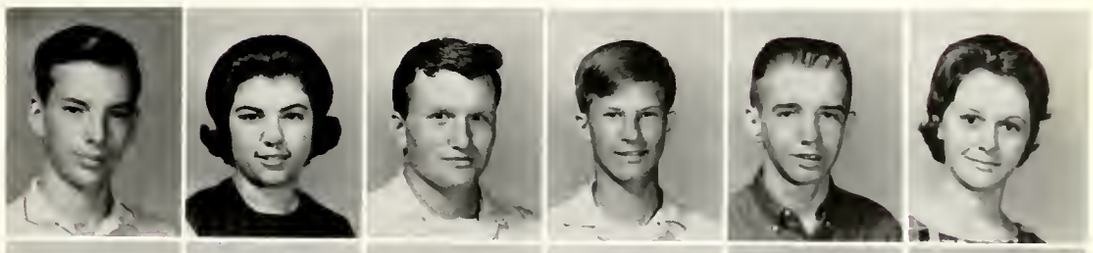

Margaret Beckman
Connie Bedford
Belinda Berkey
Jerry Bernhardt
Tom Binford
Randall Bishop

Lanny Booth
Bruce Bratton
Charles Brewer
Ernest Brewer
James Brewer
Janice Bridges

Bobby Brimberry
Lola Brodnax
Barbara Brown
Tom Brown
Gary Bruce
Louise Buckley

Sophomores

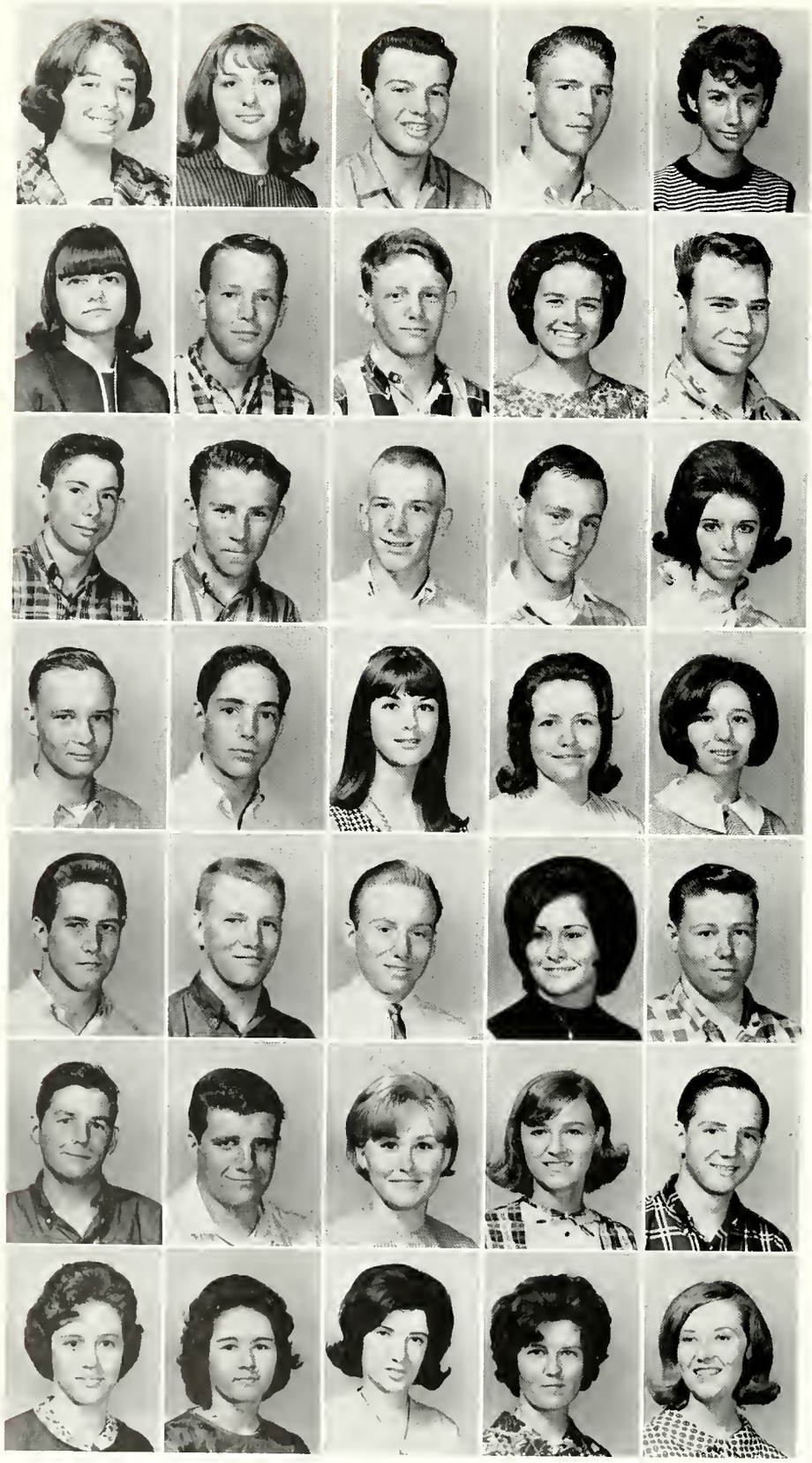

Gloria Buckner
Sue Burns
Ronald Butler
Wayne Butler
Linda Byerly

Ann Byrd
Bill Cannan
Pete Cargill
Regina Carroll
Larry Carver

Archie Chapman
Ronnie Chatham
Steven Shilders
Royce Christian
Sue Chumley

Allen Clark
Tommy Clark
Karla Clayton
Sandra Cloud
Sandra Cochran

Gary Cockrill
Reggie Coe
David Coggin
Brenda Coleman
Danny Collins

Rodger Collins
Billy Colson
Vickie Coon
Melissa Corley
Eddy Cotton

Reta Cranford
Esther Cronin
Connie Curry
Nelda Curry
Phyllis Curry

Dian Dabney
Connie Davenport
Timothy Davison
Louis De Hoyos
Johnny Demney

Sophomores

Clinton Dockery
Nancy Dodson
Jimmy Dorrell
Danny Duncan
Margie Durst

Shirley Durst
Steve Easley
Kay Eaton
Dewayne Edwards
Charlotte Elam

Bobby Elliott
Gary Estes
Cathy Evans
Nona Fair
Henry Flores

Maryette Fontaine
Elaine Franklin
Larry Fregia
James Fry
Joe Fuller

Deana Fuqua
Jerry Gates
Kathy Gibson
Larry Gilcrease
Linda Gilcrease

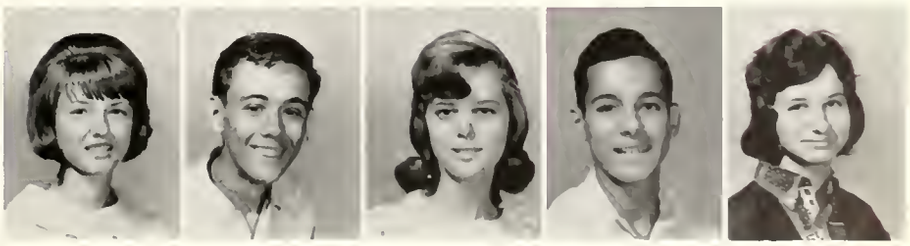

Sophomores

Cassie Giles
Debra Goodlett
Brenda Goodrich
Don Gordon
Paul Graham

Fred Gray
Randy Green
Jon Grogan
Edward Hahn
Shirley Hales

Tawanda Hall
Randy Hancock
James Hardin
Wanda Harper
Linda Harris

Doug Haubold
Jack Hay
Pat Heintz
Linda Henderson
John Herod

Lee Higgins
Janice Hoffart
Kathy Hollbrook
Don Holloway
Lonnie Houck

Dianne Hudges
Gayla Hughan
Kathy Hurst
Nita Hurst
Eddie Jackson

Sophomores

Chuck Johns
Deborah Johnson
Donald Johnson
Gerald Johnson
Lynn Johnson

David Jones
Kathy Jones
Jerry Jordan
Frances Keen
Butch Kelly

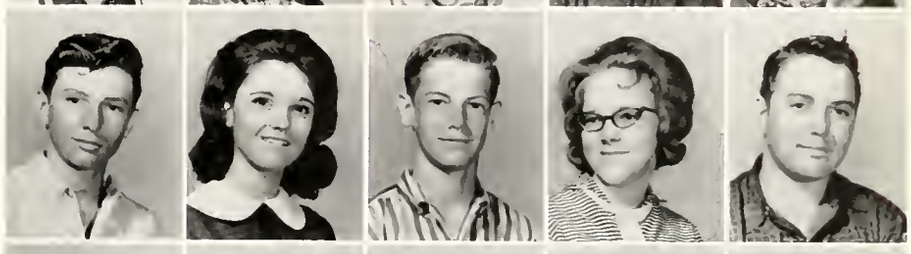

Bruce Keyes
Patricia King
John Knight
Rhonda Lamp
Steve Law

Kathy Lewis
Susan Lloyd
Ronald Lofton
Larry Lumpkin
Glenn McAdams

Mary McAdams
Linda McBride
Barbara McDonald
Debbie McDonald
Syble McDonald

Raymond McGee
Judy McGilvray
Danny McGlothern
Ronnie McKinley
Roger McSpadon

Mary Ann Madeley
Billy Martin
Gayla Massey
Curtis Matthews
Gene Miller

Sophomores

Nancy Miller
Marilyn Mitchell
Bonnie Mize
Janie Moore
John Moore

Marilyn Moorhead
George Morris
Richard Morrison
Gary Morrow
Johnny Morrow

Pat Morse
Leslie Moses
Debbie Moyle
Herkey Mullins
Debbie Murphy

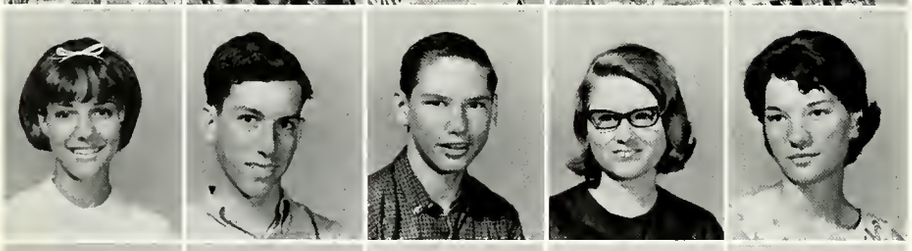

Peggy Murphy
Hairston Muse
Lonnie Neely
Carol Neer
Marilynn Neligh

Donnie Nelson
John Nichols
Roy Nichols
Jack Nixon
Georgia Nutter

Susan Nutter
Linda Oliver
Judy Ott
Linda Otto
John Oualline

Mary Parrish
Bucky Payne
Lester Peel
Susann Pennington
Mike Phillips

Sophomores

Brenda Pierce
Carol Pierson
Freddie Pitts
Pamela Pitts
James Pool

Darrell Pope
Jim Potter
Dale Presswood
Eunice Preuse
Linda Puckett

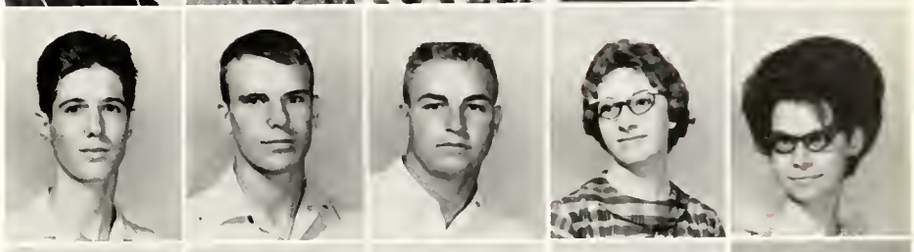

Bill Purswell
Mac Ransey
John Rankin
Dean Ray
Leonard Reeves

Robert Reeves
Jerry Rhoden
Bonnie Richmond
Fred Riddle
Danny Riechman

Ann Rose
Lesa Russell
Marcia Russell
Marilyn Russell
Debbie Rutledge

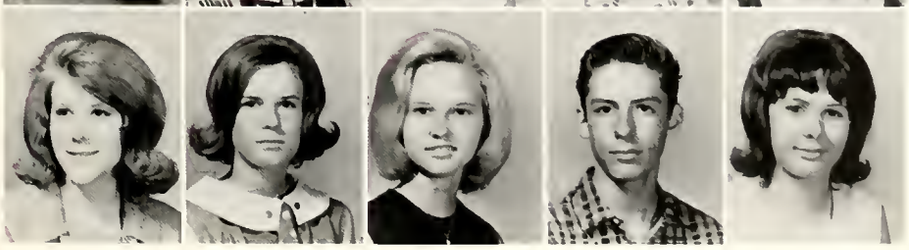

Sandy Ryan
Linda Sanders
Glynette Schubert
David Scott
Sharon Scott

Sophomores

Rex Seale
Steven Shaver
Becky Shepard
Clarence Shugart
Kenneth Simmons
Oneida Slater

Connie Slaughter
Bernard Smith
Bryan Smith
Carol Smith
Charles Smith

Gene Smith
Tommy Smith
Donna Snowden
Margie Solomon
Beverly Spencer

Jimmy Spiller
Raymond Spinks
Alan Squyres
Rena Stapp
Gayland Steveson

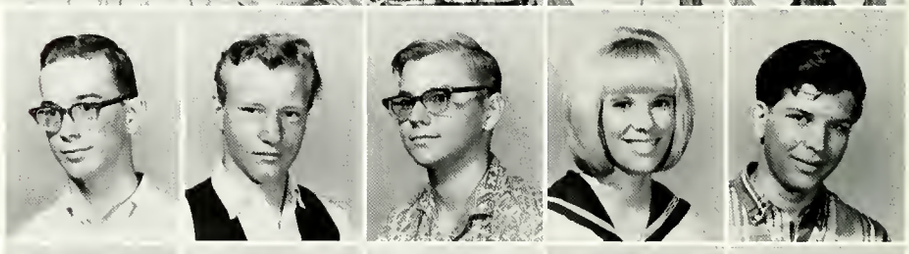

Tommy Stott
John Stowe
Janet Strailey
Donna Stretch
Rhonda Strickland

Laray Tarver
Janeen Tate
Norman Terrell
Mike Terry
Sandy Thomas
Larry Thompson

Sophomores

Terry Thompson
Linda Thornton
Nancy Tickner
Steve Tolliver
Carolyn Tomlin

Mike Trant
Stewart Traylor
Kathy Tullos
Alice Tyler
Charles Vaughan

Brenda Vern
Russell Vogt
Celia Walker
Colleen Ward
Francis Ward

Joel Waters
Larry Watson
Susan Watson
Jimmy Weeks
Mike Whatley

Pat Whatley
Donna White
Ronnie White
Tom Whitesides
Dennis Williams

Yvonne Williams
Sandra Winslett
Billy Womack
Mike Young

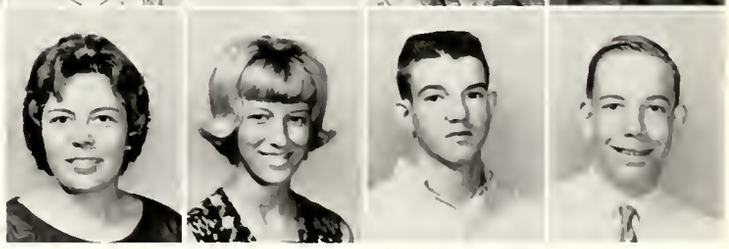

Freshman Class Officers

President — John Palmer
Vice-President — Nancy Pitts
Secretary — Debbie Bond
Treasurer — Melanie McLean

Brenda Acreman
Shirlene Acreman
Barbara Allen
Charlotte Alley
Cathy Arnold
Trish Atherton

Freshmen

Fred Atkins
Mary Beth Atkinson
Peggy Atkinson
Pam Audas
Bryan Backhus

Dora Backhus
Mike Baker
Candy Baldwin
Wallace Barfield
Diane Barrera

Maureen Barry
Matt Barziza
Toni Beall
Mary Jane Bell
Anthony Benardino

Barre Bernhardt
Carol Bishop
James Bishop
Jimmy Blair
Kathy Blasingame

Deborah Bond
Larry Booth
Mary Boutotte
Bobby Brannon
Donna Bridges

Freshmen

Tommy Brousette
Larry Broussard
Sandy Brown
Sidney Brown
Michael Bryant
Jack Burch

Cecilia Burdeaux
Gary Butler
Pam Butler
Gwen Cagle

Roy Cagle
Larry Calhoun
Marilyn Cameron
Robert Cannon

Rita Capps
Mike Carroll
Dianna Caskey
Melvin Cassel

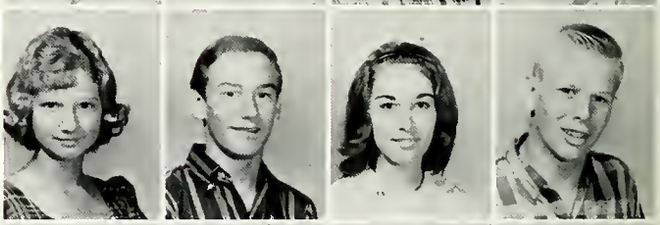

Linda Caywood
Randy Cherry
David Choate
Bill Cochran

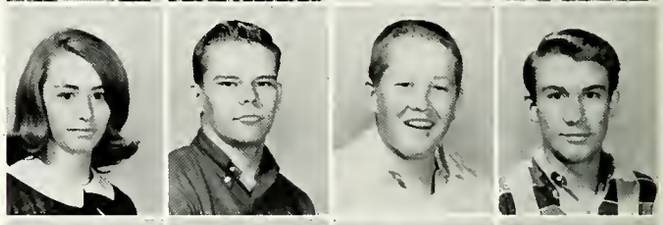

Johnny Cochran
Karron Cochran
Darewin Coleman
Margie Collins

Marilyn Collins
Linda Combes
Janet Cone
Melinda Cook

Freshmen

Mike Cooper
Evelyn Corliss
Patricia Cox
Curtis Craft

Donna Cromwell
Billy Crowson
Kathy Cryer
Dale Cude

Richard Cummings
Avis Curtis
George Curtis
Mike Dalton

Diane Daniels
Billy Davies
Jim Davis
John Davis

Roy Davis
Deborah Dean
Chris Deavours
Fred Dierolf

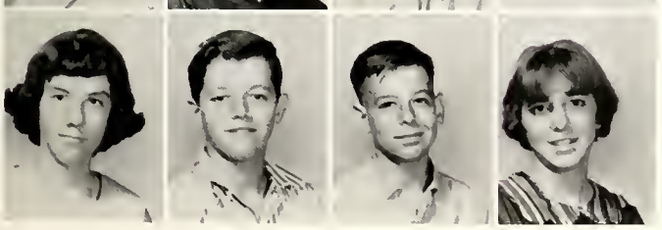

Marcine Dodd
Bobby Dodson
Johnny Dorrell
Jeanette Dudley

Perry Dueitt
Keith Dujay
Diane Dunn
Susi Elam
Carol Elliott
James England

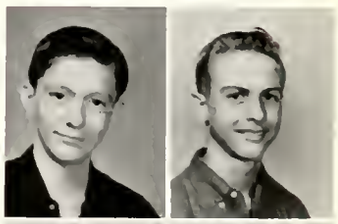

Jo Carol Etheridge
Craig Evans
Larry Evans
Barbara Fenley
Nellie Fletcher
Laurie Fowler

Freshmen

Mike Frank
Jennifer Freeman
Robert French
Elaine Fryer
Susan Fugett

Ralph Fuller
David Funderburg
Cathy Fuqua
Pierce Futch
Yolanda Garcia

Eddie Gault
Gary Gibbons
Linda Givens
Zyle Glass
Bobby Goad

Linda Golding
Alan Gonzalez
Gerald Goolsby
Paul Gorrell
Linda Graham

Glen Gray
Sherry Grayless
Mary Jo Green
Sandra Greenwood
Keith Greer

Freshmen

Robert Gregg
Johnny Gregson
Bobby Grisham
Bobby Hall
Ronnie Hammock

Thomas Hammock
Nolan Hancock
James Hargraves
Kay Harrell
Doyle Harris

Patsy Harris
Kenneth Hasara
Darlene Hayden
Linda Hayes
Dianne Helton

Alice Sue Hill
Bobby Hill
David Hill
George Hodges
Martha Hodges

Floyd Hogan
Reed Hogan
Bernie Hogue
Sharon Holmes
Laurie Hooper

Randy Horner
Larry Howard
Rose Hrobar
Mike Hulon
Carroll Hurst
Arthur Ingle

Freshmen

Mike Inglet
Ruthie Isbell
Ginny Jackson
Bobby James

Carolyn Johnson
Dowen Johnson
Jan Johnson
Tricia Johnson

Phil Jones
Tommy Jones
Colleen Jordan
Steve Kasmiersky

Linda Keen
Brenda Keller
John Keller
Ramona Keyes

Charles Kincannon
Howard King
Mike Kirkland
Cathy Koelemay

Howard Kornegay
Gene Kraft
Jennifer Krause
Christine Lehew

Junette Lehman
Paul Leonard
Donald Lindemood
Ivy Lipscomb
James Lisenbe
Tommy Lockhart

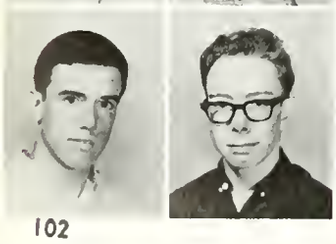

Freshmen

Tommy McDonald
Vick McFadden
Glenda McGee
Sharon McGlaun

Dianne McKeoun
Melanie McLean
Jody McMeans
Karen Mann

Wanda Markham
Canan Massey
Vickie Massey
Margaret Massingill

Barbara Masterson
Dicky Mathews
Linda Low Mathews
Linda Ruth Mathews

Bruce Matthews
Ed Matthews
Lester Matthews
Elizabeth Mendez

Paul Mills
Calvin Mixon
Jimmy Mize
Ruth Mize

Ricky Lott
Cissi Lynch
May Dell McAdams
Lorraine McDaniel
Johnny McDonald
Linda McDonald

Freshmen

Gary Mizell
Kathy Moore
Elery Murphy
Philip Murphy
Lynda Neal

Jan Nettles
Julie Newland
Albert Nichols
Beth Nystrom
Karen Oglesby

Tracy Page
George Palmer
John Palmer
Nancy Palmer
James Pass

Peggy Patrick
Eddy Peacock
Evelyn Pearceson
Benny Penrod
Melissa Penrod

Travis Peoples
Sandra Perfater
Brenda Perry
Kathy Perry
Larry Petty

Nancy Pitts
Laura Poland
Barbara Poole
Sherrie Potter
Darlene Presswood
Gene Puckett

Jeanette Pursley
Marilyn Pursley
Steve Qualls
Richard Rains
Pam Rannals
Charles Ray
Bruce Reagan

Freshmen

Roger Reagan
Deborah Redden
Carol Reichman
Marie Rezzoffi
Barbara Rickerson

Jim Risinger
David Roberts
Vicki Roberts
Linda Robinson
Ronald Rod

Kathy Russell
Leon Rutherford
Mary Ann Sanders
Frances Sanford
Pat Schilhab

Patricia Scott
Michael Sebastian
Mike Sharp
Rick Shaw
Barbara Shearer

Earl Sheffield
Ronnie Shelby
Ricky Sherman
Robert Sherman
Jerry Shultz

Freshmen

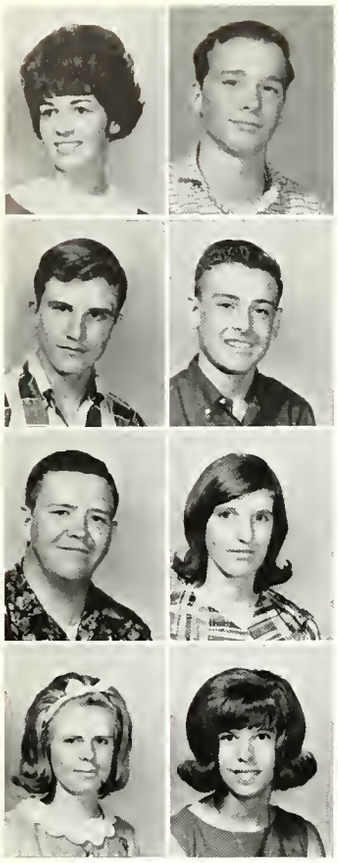

Wanda Simmons
Charles Skarpa
Tommy Small
Cary Smith
Jerry Smith
Wanda Smith
Irene Snider
Pam Snowden

Bart Solomon
Melvin Solomon
Steve Spiller
Bobby Spinx

Robby Splettstosser
Alvy Sprouse
Mike Staggs
Kathie Stephenson

Peggy Stone
Jimmy Stout
Rui Stowe
Sandra Stretch

Roger Suggs
Pete Sullivan
Gerry Swarm
Jerry Taylor

Gary Terrell
A. C. Thomas
Janice Timme
Barbara Trant

Anthony Tubbs
Tamara Vannoy
Laurie Vial
Cynthia Vickerey

Freshmen

Martin Vittrup
Donald Waak
Wanda Waldrop
Mike Walker

Pat Walker
Valerie Wallace
Ronald Walters
Dru Ann Ward

Edmund Watson
Linda Watson
Wanda Webster
Inez Weeks

Becky Weisinger
Ronnie Wellborn
Richard Wells
Holly Westmoreland

Sandra Whisenhunt
Terrie Wilborn
G. B. Williams
Glenn Williams

Mary Williamson
Aaron Wilson
Matt Womack
Cynthia Wong

Cassandra Wood
Dana Wood
Louise Wood
Addison Woods
Ricky Wygant
Harvey Yost
Deborah Young
Richard Zimmerman

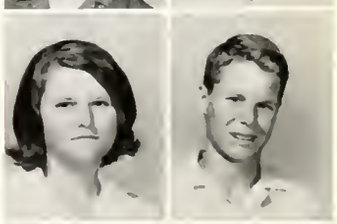

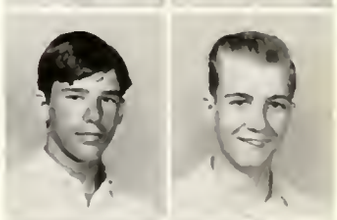

How one uses his time comes very close to what his life is.

Anonymous

12
1
2
3
4
5
6
7
8
9
10
11

Flare Staff Records Year's Memories

EDITOR - Judy Hulon

SPORTS STAFF
EDITOR - Patti Swain
Jimmy Dorrell
Sammie Vanderburg

CLASSES STAFF
EDITOR - Beverly McReynolds
Kathy Lewis
Ellen Nystrom
Jo Ann Morse
Laura Wood

ACTIVITIES STAFF
EDITOR - Kathy Shaw
Deborah Brownlee
Nancy Knox
Sally Moore
Dottie Dowlen

BUSINESS STAFF
CO-EDITORS - James Young,
Sarah Thomas

David Young
Tommy Stott
Curtis Matthews

SPONSOR - Mrs. Eleanor McCullough
ASSISTANT EDITOR - Lynn Latham

ORGANIZATIONS STAFF
EDITOR - Mary Margaret Petre
Cherry Hill
Patsy Patrick
Linda Henderson
Pam Pitts

President of the Student Body

JERRY HERRINGTON

Student Council Leads the School

As President of the Conroe High School Student Body, I wish to thank all you students for co-operating to make this a better school year. The student council of a school can accomplish very little without the support of the student body.

It is difficult for me to express the deep feeling I have for Conroe High School. This year has been a memorable one for me, especially because of the honor I have had - the honor of serving as your president. This treasured honor fills me with pride and humility because Conroe High School and its students will always be very special to me.

May you always hold dear the memories of the time spent in Conroe High School, and may you always keep that 'Tiger Spirit.'

Jerry Herrington

Vice-President of the Student Body

LINDA DICKEY

CLASS OFFICERS

OFFICERS OF THE STUDENT COUNCIL
Secretary - Beverly McReynolds
Treasurer - Betty Meachen
Reporter - Patsy Patrick
Parliamentarian - James Young

SPONSOR - Mr. Don Wells

ORGANIZATION PRESIDENTS

Highest Standards Are a Pre-requisite of National Honor Society Members

STEVE GARST - President

BILL CROMWELL - Vice-President

Each year 20% of the senior class is chosen by the faculty for membership in the National Honor Society. Students are selected on the basis of character, scholarship, leadership, and service. The remaining 5% of the membership shown above was chosen in the fall of the senior year, in addition to the original 15% chosen in the spring of the senior year.

MR. FRANK RAY - Sponsor

REPORTER - Gail Creamer
SECRETARY - Charlotte Tompkins
TREASURER - Dian Scott

Journalism Club

Editor - Linda Parker

Treasurer - Karen Nichols

TYPISTS AND PROOFREADERS
Kathy Stephens, Charlotte Tompkins, Patsy Patrick, Jeanette Pelton, Irene Hoffart, Lana Hughes, Betty Meachen, Dewana Fenley, Paula Rose, and Mary Beth Hall

Club Members Edit TIGER TALES

Sponsors - Mrs. Brown, Mrs. Bowman, Mrs. Cartwright, Mrs. Vannoy

POETRY EDITOR
Charlotte Tompkins

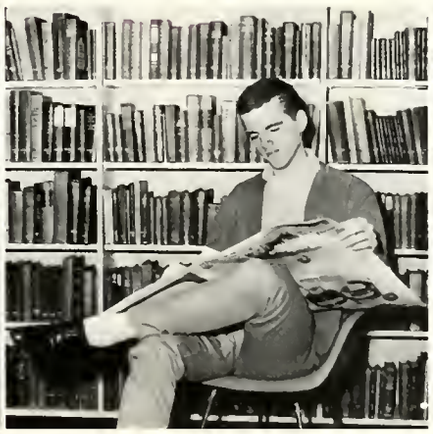

SPORTS EDITOR
Roy Howell

SPECIAL FEATURES EDITORS
Carol McGlothern, Georgette Spear

ASSISTANT EDITOR AND SOCIETY EDITOR
Pam Tow

Club Reporters

Roman Seniors

OFFICERS: President - Pat Whatley; Secretary-Treasurer - Robert Graham; Vice-President - Tommy Grisham.

The Latin Club Revives the Spirit of Rome

Roman Juniors

Roman Sophomores

Classroom Representatives include: Tommy Grisham, Cheri Schilling, Robert Graham, Jackie Moore, Johnny Parks, and Beverly Cannan

Mrs. Baker, sponsor, leads the Romans.

Roman "Fish"

Linda Henderson, a member of the F.T.A., taught the fourth grade at Ben Milam school on Homecoming Day.

F.T.A. Members Learn Through Teaching

Junior Members

Sophomore and Freshman Members

Senior Members

The "Future Teachers of America" program was organized in 1937. Its purpose is to interest high school students in education and the importance of education in our ever-growing world.

One of the activities of the F.T.A. is teaching for C.H.S. ex-students who wish to participate in the Homecoming festivities.

This year the organization is planning an entertainment for its members.

Under the guidance and leadership of Miss Hawks and Mrs. Guinn, the members have had the opportunity to learn the full meaning of a career in teaching.

Mrs. Nancy Guinn and
Miss Sarah Hawks - Sponsors

OFFICERS

President - Patsy Patrick
Vice-President - Charlotte Tompkins
Secretary - Paula Rose
Treasurer - Michele Hoke
Reporter - Mary Ann Dukes

Sophomore, Junior, and Senior Members

OFFICERS

President - Laura Wood
Vice-President - Deane Moore
Secretary-Treasurer - Linda Oliver
Reporter - Larry Alvarado

Spanish Club Members Sponsor Piñata Party

Freshman Members

Los Quijotes

Under the direction of Mr. and Mrs. Bill Drumwright, this year's Spanish Club has again sponsored a delightful Pinata Party for the enjoyment of C.H.S. students.

Newly organized this year is Los Quijotes, an honor club composed of students having had a "B" average in second-year Spanish. In the tradition of Don Quixote, the club's goal is to move onward toward higher aims.

LOS QUIJOTES OFFICERS

President - Ronnie Gilcrease
Vice-President - Jo Ann Morse
Secretary-Treasurer - Gloria Moore
Reporter - Lynn Latham

Sponsors - Mr. and Mrs. Bill Drumwright

Senior Scientists

TREASURER - Mary Margaret Petre
SECRETARY - Ellen Nystrom

Future Scientists of America Search for Answers

Juniors

Having been divided into three groups this year, the Future Scientists of America has become a more active organization. Members of the club can participate in any of three divisions: Geology, Rocketry, or Electronics.

PRESIDENT - Steve Garst
VICE-PRESIDENT - Ronnie Gilcrease

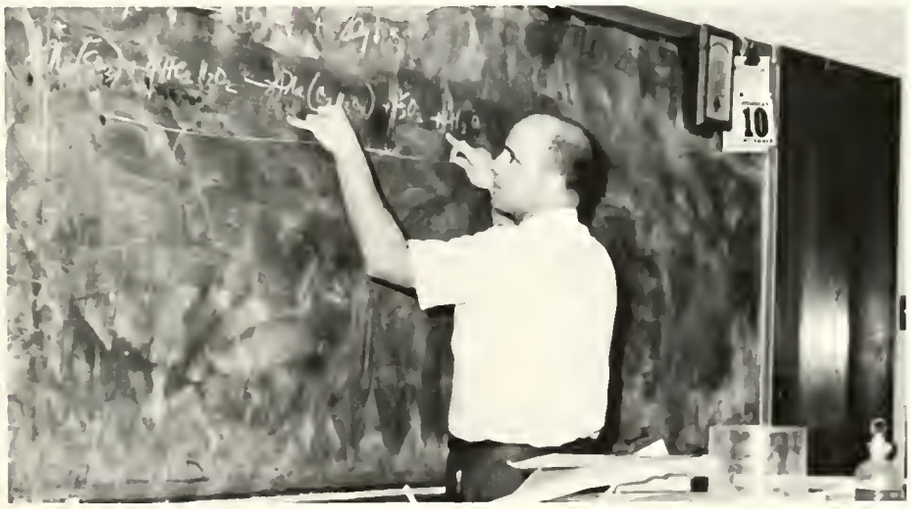

SPONSOR - Mr. M. A. Milliff

Sophomores

These members have participated in the club's activities for more than one year.

Assisting the President of the Drama Club, Sharon Brown, with numerous activities are Debbie Williams - Reporter, Lana Hughes - Treasurer, Ronnie Lofton - Vice-President, and Susan Wakefield - Secretary.

Drama Club Presents Thought — Provoking Plays

Eugene (Barb Sadler) and Eliza Gant, (Lynn Latham) are stricken with grief at the death of Ben Gant (Lance Lenon).

Stage make-up an integral part of behind-the-scenes preparations, is applied to Stan Kinerd by Debbie Williams.

Members of the club worked day and night to present the poignant drama, "Look Homeward, Angel."

Mr. Lucky Watkins sponsors and directs the productions of the Drama Club.

First-year Members

Debate Club Promotes Interest in Self-Expression

PRESIDENT - Beverly McReynolds
VICE-PRESIDENT - Debbie Williams

Self-expression (??)
in duet-acting

The members of the Debate Club, besides debating the current topic of the year, compete at tournaments in homorous, dramatic, poetry, oration, impromptu, extemp, and duet-acting. Debate Coach, Mr. Lucky Watkins, helps them prepare for these events and sponsors the trips to tournaments.

The new members in the Club are Gayla Massey, Merilyn Barnett, Ellen Nystrom, Sharon Brown, Judy Templeton, and Mary Margaret Petre.

The old members of the Debate Club are: (SEATED) Donna Huffman, Pam Tow, Beverly McReynolds, Susan Wakefield, Linda Parker, and Linda Seniff, (STANDING) Bill Salsbury, Roy Howell, Lynn Latham, Judy Hulon, Stan Kinerd, Debbie Williams, and Jimmie Edwards.

Reporter - Linda Parker, Treasurer - Pam Tow, Secretary - Judy Hulon, Sponsor - Lucky Watkins

Susan Wakefield, Judy Hulon, Roy Howell, and Debbie Williams practice debating before heading for another tournament.

T-Square Club Draws Future Plans

President - David Lowdermilk
Flare Queen Candidate - Cheryl Jeffre
Sponsor - Mr. Jimmie Edwards

1st Vice-President - Jimmy Dorrell
2nd Vice-President - Madelyn Rod
3rd Vice-President - Joe Eaton

Reporter - Deborah Johnson
Mascot - Kimberly Coughran

First Year Members

Historian - Janet Jackson
Parliamentarian - Joe Fuller

CHAIRMEN - Barb Sadler, David Young, Dian Dabney, Deane Moore, Bruce Atkinson, Jimmy Mullican.

3rd and 4th Year Members

2nd Year Members

Secretary - Karen Nichols
Treasurer - Ricky Ryan

CO-OFFICERS: Musician - Deborah Brownlee; Historian - Michele Hoke; Reporter - Betty Rose; Secretary - Kathy Shaw; Parliamentarian - Debbie Carter; Vice President - Vicky Ford; Treasurer - Laura Wood.

CO-OFFICERS: Historian - Janie Moore; Parliamentarian - Pamela Pitts; Treasurer - Karla Clayton; Musician - Lurany McDonald; Secretary - Patty Ray; Vice President - Carol McGlothern; Reporter - Irene Hoffart.

Future Homemakers of America Move "Toward New Horizons"

PRESIDENTS
Elsie Schroeder
Jo Ann Morse

2nd Year Members

1st Year Members

SPONSORS - Mrs. Janie Humphries, Mrs. Hettie Mary Traylor, Miss Garnetta McDonald.

3rd and 4th Year Members

Future Farmers of America Prepare for Agricultural Careers

President - Charles Kelly
Sponsor - Mr. Howard Moore
Sweetheart - Kay Cochran

George Rushing and Robert Henderson with their registered Angus steers.

Jim Cooper, Charles Kelly, and George Rushing show their registered Angus heifers.

Dean Musgrove and his registered Angus bull

Surcy Peoples exhibited his Hereford steer at the FFA auction and show held March 31 - April 2.

FFA Officers

Vice Pres. - Surcy Peoples
Sentinel - Ronnie D'Olive
Treas - Larry Whitfield
Sec. - Jimmy Carter
Advisor - Bill Dunn
Reporter - Eugene Morrison

The first year FFA members have been named the "Green Hands." The Green Hands officers are: Pres. - Mike Hulon, Vice-Pres. - Stewart Traylor, Reporter - Danny McGlothern, Sec. - Bill Cochran, Advisor - Ronnie White Sentinel - Jack Loftin Treas. - Matt Womack

Stuart Traylor and Bill Dunn are proud of their registered cross-bred steers.

These Hereford steers are the result of hard work by Ronnie D'Olive and Charles Kelly.

Why is Jan laughing? Everyone else looks so serious . . .

Surcy instructs . . .

Stand back!!!

Wood Shop Club Progresses as It Builds

Woodshop Club Members and Their Sweetheart

Officers of the club include C. C. Ward - Vice-President, Robert Blain - Secretary, Edwin Mack - Reporter, and Carl Bowman - Treasurer.

Sponsor - Mr. Charles Reed
President - Eugene Thrash

Do they work at night too???

Miss Betty Meachen was chosen club Sweetheart.

Why aren't you working, Terry??

Vocational Industrial Club Members Work Toward a Future

Tomasue Brunson
VIC Sweetheart

Marilyn Smith
VIC President and Area
VII VIC Treasurer

AUTO MECHANICS AND AUTO BODY REPAIR

Jerry Gates, James Mundine, Richey Kelley, Bill Green, Gary Valmain

NURSE AIDES AT MONTGOMERY COUNTY HOSPITAL

Clayton Smith, Tomasue Brunson, Marilyn Smith, Barbara Blain, Linda Boehnke, Patty Krauskopt, Thursa Poland

RADIO, PRINTING, BRICKLAYING

Bradley Wilkerson, Mike Becker, Mike Barnes, Paul Heuerman, Mike Galloway

AUTOMOTIVE ALLIED OCCUPATIONS

Bob Ivy, Gary Goodlett, Paul Harris, Woody Allen

VIC Officers

Woody Allen - 4th period Vice-Pres.
Marilyn Smith - President
Tomasue Bronson - 4th period Treas.
Mike Barnes - 3rd period Vice Pres.
Mr. Harlon Funderburg - Sponsor
Gary Goodlett - 5th period Treas.
Patty Krauskopf - Secretary
Pat Case - 3rd period Sgt.-at-Arms
Clayton Smith - 4th period Sgt.-at-Arms

FRONT ROW:
Marshall Hopper, Deryl Taylor, Lenon Bradley, Lloyd Ranals, Mike Case
BACK ROW:
Jimmie Dixon, Gregory Boeselt, Stanley Suggs, Pat Case

Larry Hodge, Joy Conger, David Thurman

Distributive Education Club Fosters Business Interest

Club Officers:
Dayton McClellan, V. Pres.
Erma Brunson, Sec.
Pamela Powell, Reporter
Gloria Ruedrich, Treas.
Stepha Fuqua, Pres.
Wayne Buckalew, Sgt. at Arms

Wayne Buckalew, Gloria Ruedrich, Larry Hughan.

Sponsor; Mr. Fuqua

Jimmy Goad is employed at SavWay Food Market.

Dayton McClellan practices salesmanship on Gerry McFadden and Stepha Fuqua.

Newly organized in Conroe High School, Distributive Education is a vocational training program for students in retailing, wholesaling, or service - selling business. This year the club will send five delegates to the state convention in Fort Worth on March 4th. Those attending will be Tom Falvey, Stepha Fuqua, Gloria Ruedrich, Erma Brunson, and Larry Hughan. Gloria will participate in Business Speaking, and Erma will compete in advertising contests.

CYNDI WORD

PRISSY HOGUE

CHERRIE DARDEN

Enthusiastic Cheerleaders the Tiger of '65

PAM TOW
Alternate

DEBBIE MOYLE
Alternate

C.H.S. Boost Spirit '66

DONNA BRIDGES

JO NELL STOWE

KATHY SHAW
Head Cheerleader

Inspiration for the Tigers and for the school is influenced by the Conroe High Cheerleaders. Under the direction of Mrs. Doris Simpson, the cheerleaders add to the school spirit by painting posters, decorating goal posts, selling ribbons, decorating the gym and planning pep rallies.

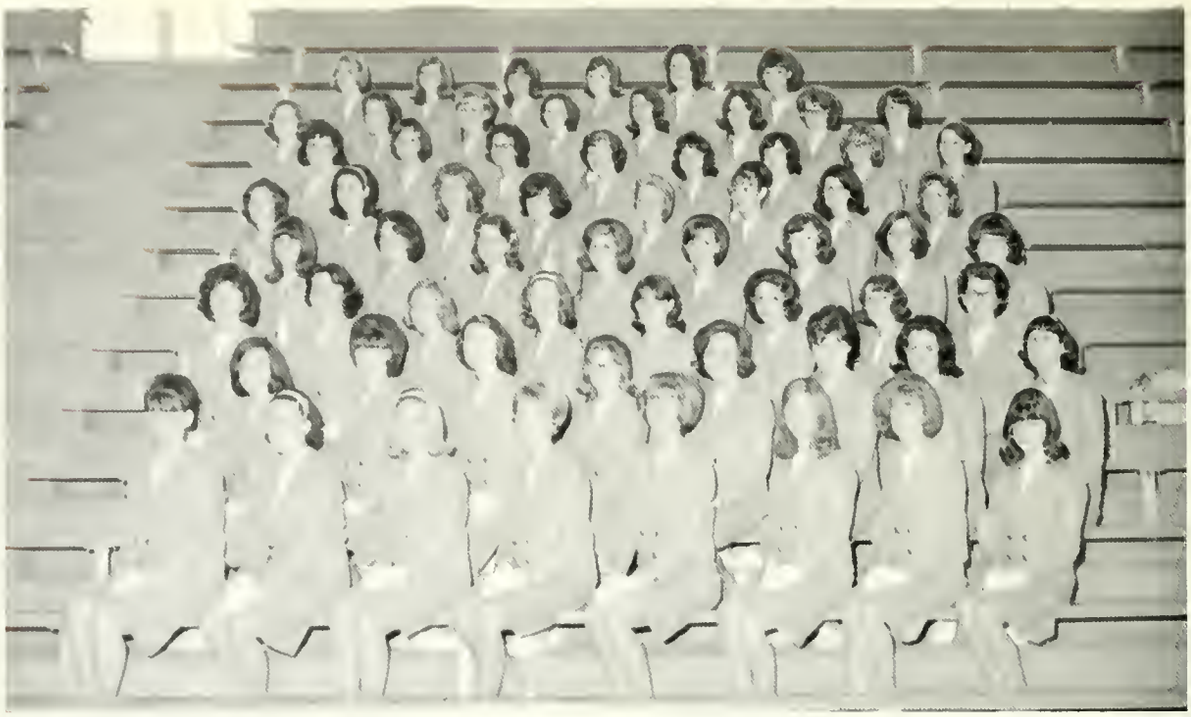

Tiger Boosters Build Spirit

The executive officers are Elsie Schroeder, Pres.; Jo Ann Morse, 1st Vice-Pres.; Beverly McReynolds, 2nd Vice-Pres,; Peggy Campbell, Parl.; Sammye Batten, Reporter; Dewanna Fenley, Sec.; Judy Castleschouldt, Treas.; Cheri Schilling, Jr. Rep.; Kathy Lewis, Soph. Rep.

Julie Weise, the club's unofficial mascot, is a loyal Tiger fan. Mrs. Kay Weise is the club's sponsor.

The rank officers are Janet Jackson, Sammye Batten, Gina Carroll, Sandy Ryan, Lesa Russell, Cheri Schilling, Kathy Atkinson, and, not pictured, Sharon Calhoun.

SENIORS
BACK ROW: M. Golding, N. Calfee, L. Musgrove, P. Ray, J. Castleschouldt, J. Morse MIDDLE ROW: C. Smith, J. Jackson, L. Gray, M. Vasek, P. Campbell, I. Hoffart, C. Phillips FRONT ROW: M. Helton, C. Liles, D. Fenley, E. Schroeder, B. McReynolds, S. Carr

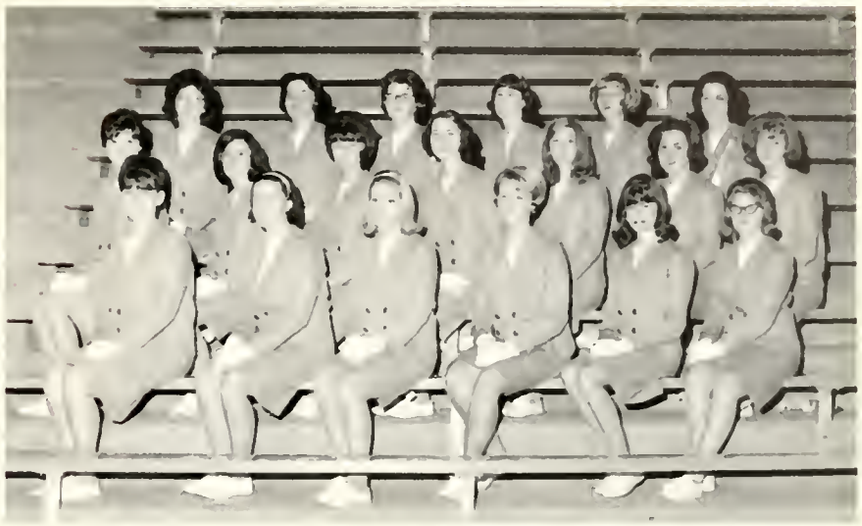

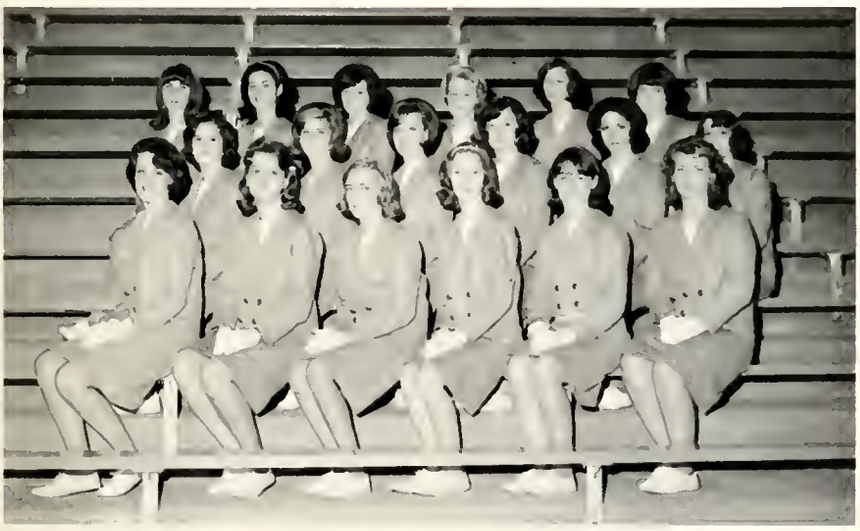

JUNIORS
BACK ROW: C. Jones, C. Schilling, D. Catchings, E. Gorrell, K. Green, A. Fuller MIDDLE ROW: V. Ford, G. Long, M. Steelman, B. Sapp, C. Glastetter, K. Stephens FRONT ROW: S. Calhoun, J. Herod, L. McDonald, K. Atkinson, C. Plagens, C. Hinkle

SOPHOMORES
FRONT ROW: G. Carroll, R. Cranford, L. Gilcrease, C. Curry, C. Neer, J. Strailey SECOND ROW: M. Russell, C. Elam, S. Cochran, S. Ryan, K. Eaton, J. Allen THIRD ROW: N. Hurst, D. Goodlett, V. Coon, K. Lewis, S. Shewbert, S. Lloyd FOURTH ROW: J. Moore, S. Thomas, S. Scott, C. Bedford, A. Arnold, L. Adair, O. Slater

OF

3rd V. President - Donna Davis
1st V. President - Linda Green
Sec. -Treas. - Linda Johnson

STANDING:
Marilyn Mitchel, Charlotte Allen
Janice Timme, Pam Snowden, Julie Newland
Dian Dabney, Dian McKeown, Jeanette Lehman,
Ann Rose, Pam Audas
SITTING:
Barbara Masterson, Barbara Rickerson,
Cissy Lynch, Nancy Tickner, Kay Harrell,
Melanie McClain, Nona Fair, Pam Butler,
Mary Beth Atkinson, Carol Smith

ettes

CERS

President - Linda Whatley
Publicity Director - Sharon Brown
2nd V. President - Carol Smith

STANDING:
Dana Lockhart,
Gene Gibbons, Kathy
Jones, Connie Reagan,
Cyndi Word, Dorothy Mize,
Linda Johnson, Madeline Rod,
Linda Whatley, Annie Randolph
SEATED: Linda Talley, Sherrie
Fugat, Kathleen Moore, Virginia
Buchanan, Ann Rice, Sharon Brown,
Donna Davis, Martha Johnson, Linda Green

The 1965-1966

OFFICERS: President - Tommy Tickner; Vice-President - Marla Walker; Secretary - Ellen Nystrom; Pianist - Cherry Hill

DIRECTOR - Mr. George Uland

A Cappella Choir

SECTION LEADERS: Basses - Tommy Tickner; Sopranos - Marla Walker; Tenors - Kenneth Gardner; Altos - Ellen Nystrom; Pianist - Patsy Patrick

OFFICERS: Choreographer - Dianne Coleman; Publicity Chairman - Gloria Ruedrich; Librarian - Janie Herod; Stage Manager - Danny Rezzoffi.

Girls' Choir

Section Leaders are: Sharon Mann, Second Soprano; Nancy Calfee, First Soprano; and Sharon Becker, Alto.

Officers are: Judy Castleschouldt, President; Kay Cochran, Vice-President; Erma Brunson, Secretary-Treasurer; Sheila Goad, Librarian; and Linda Parker, Reporter.

CHS Madrigal Singers

The Madrigal Singers group was organized this year as the most accomplished singers of the A Cappella Choir. They have become one of C.H.S.'s outstanding groups.

The singers have entertained at various civic functions as a group and as individuals.

The singers include (STANDING) Tommy Tickner, Marla Walker, Cherry Hill, Jerry Herrington, (SEATED) Ellen Nystrom, Mike Singleton, Karla Clayton, Kenneth Gardner, and Beth Nystrom.

1965-66 Drum Major

MISS NANCY KNOX

JUNIOR
Miss Linda Waller

JUNIOR
Miss Sharon Shugart

1965-66

Majorettes

SENIOR
Miss Michele Hoke

JUNIOR
Miss Deborah Brownlee

SOPHOMORE
Miss Linda Sanders

1965-66
BAND
OFFICERS

SEATED: President Marcus Dunn; from left to right, Senior Representative, Jerry Herrington; Reporter, Tommy Tickner; Junior Representative , Sharon Shugart; Drum Major, Nancy Knox; Secretary-Treasurer, Patsy Patrick; Sophomore Representative, Richard Morrison; Vice-President, Mike Singleton; Not pictured, Freshman Representative, Pat Walker.

The 1965-66 Conroe

ALL-DISTRICT, ALL-REGIONAL, ALL-AREA, ALL-STATE MEMBERS
STANDING: Marcus Dunn, Mike Singleton, Richard Morrison, Jerry Herrington, Tommy Hargraves, Mike Young, and Mark Evans.
SEATED: Karen Rowe, Darlene Tate, Nancy Tickner, Sarah Thomas, Patsy Patrick, and Tommy Tickner.

High School Band

CLARINETS
FIRST ROW: K. Rowe, J. Baker, T. Williams, T. Thomas, B. Berkey,
SECOND ROW: L. Hughes, M. Madeley, N. Edens, G. Moore, P. Rose, S. Chestnut
THIRD ROW: K. Clark, P. Logan, J. Warren, C. Elliott, M. Beckman, N. Pitts, K. Russell, J. Hoffart

Tiger

FLUTES
SEATED: C. Hill, S. Thomas, N. Knox, D. Brownlee,
STANDING: A. Abbott, K. Wise, M. Moorhead, M. Russell

SAXOPHONES
SEATED: S. Shugart, M. Hoke, L. Taylor, B. Robinson, A. McClain, B. Shepard
STANDING: C. Shugart, R. Wells, B. McGlaun, C. Warren

TROMBONES
CORNETS
SEATED: M. Dunn, M. Singleton, L. Dickey, J. Millikan, R. Morrison, L. Waller, C. Tompkins, J. Oualline
STANDING: A. Hrobar, B. Cannan, J. Mendez, C. Evans, L. Crawford, C. Deavours, D. Matthews

Band

BASSES
BARITONES

SEATED: J. Herrington, B. Moore, G. Redden, D. Gordon, B. Atkinson
STANDING: D. Wallace, L. Thompson, J. Waters, J. Lynch, B. Hill

OBOES
BASS CLARINETS
CONTRA-BASS
BASSOON
T. Tickner, N. Tickner, K. Nichols, D. Williams, C. Walker, B. Johnson, D. Tolliver

TROMBONES
SEATED: M. Young, M. Evans, A. Lewis, B. Cromwell, G. Creamer,
STANDING: G. Muehr, S. Stover, P. Walker, B. Meachen, B. Rickerson

Tiger

FRENCH
HORNS
SEATED: D. Tate, R. Krause, N. Fair, J. Tate
STANDING: K. Clayton, C. Burdeaux, R. Longmire, M. Hall

PERCUSSION

D. Coffman, L. Sanders, P. Patrick, T. Hargraves, W. Allen, M. Bartlett

Congratulations, Patsy and Mike
for outstanding work!

Golleeeee!!!!!!

Band

Straighten up and
play right.....

Did you hear a whistle?
No, did you????????????

Clowning around in parades.....

The race is not to the swift,

nor the battle to the strong,

. . . but time and chance

happeneth to them all.

Elbert Hubbard

60
5
10
15
20
25
30
35
40
45
50
55

1965 All-District

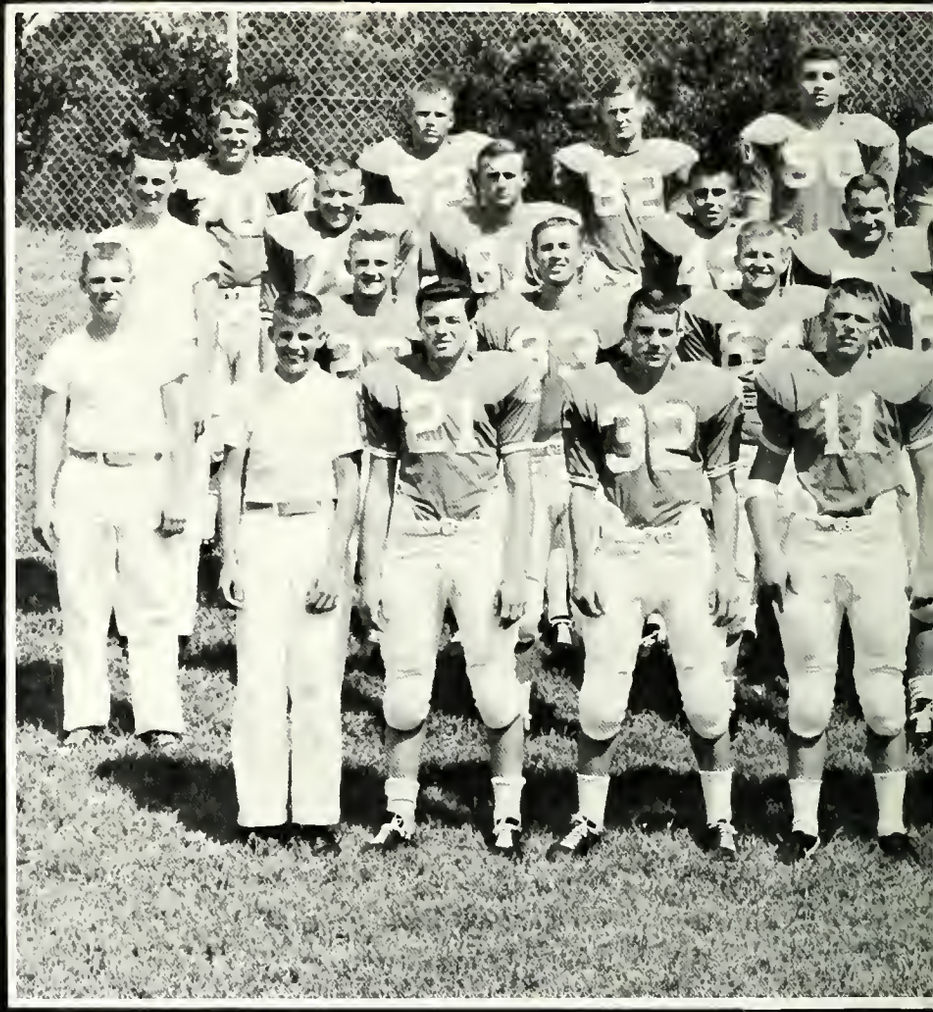

Coaches

LEFT TO RIGHT: Dan Gandy, Royce Blackburn, W. T. Stapler, Bobby Weise, Head Coach - C. D. York, Bill Roberts, Lee Smith and John Hammer

Champions

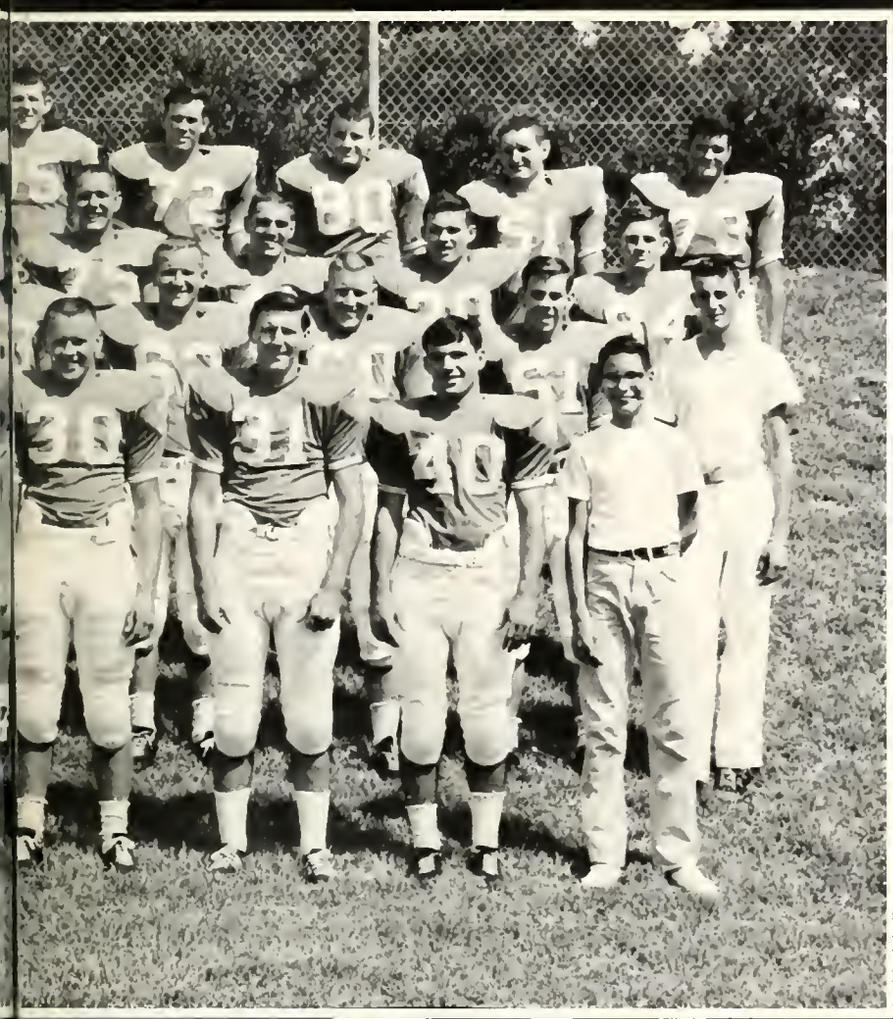

You're kiddin' - This couldn't be happening to me!

Slips by Tigers

It seemed as though the fighting Tigers t their rabbit's foot before this game. A st half touchdown by Chuck Hill was lled back on a penalty. However, in the cond half Hill did succeed in scoring, but y City came back with 15 points. The al depression for Conroe came when a D. by Randy Smith was called back and game ended with Bay City winning 15-6. cial credit goes to John and Jim Bruce their excellent defensive job.

1965 All-District Players

TOP ROW
C. C. Ward
Chuck Hill
Pat Simpson
Robert Graham

BOTTOM ROW
Jimmy Bruce
Melvin Vick
Johnny Bruce
Leo Hewett

JOHNNY BRUCE, Senior Guard, Three Year Letterman, All-District 63,64,65

JIMMY BRUCE
Senior - Tackle
Three Year Letterman
All-District 63,64,65

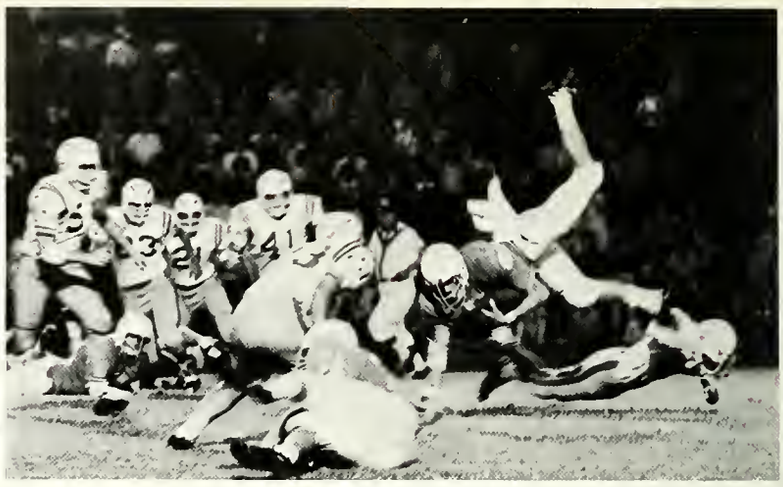

The Flying Hilldegard!

Conroe Loses Season Opener to Northshore

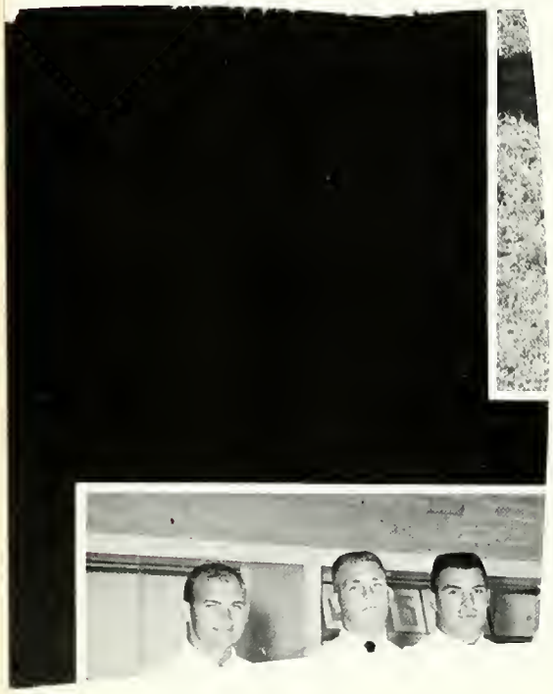

It was a sad way to begin the season as the Tigers fell to a 27-6 defeat under the North Shore Mustangs. The Tigers led through the first part of the second quarter, but after the half Conroe was behind seven points. The next half Conroe was kept scoreless while the Mustangs scored fourteen more points. Randy Smith scored the single Tiger touchdown.

Melvin Vick comes through for hard-won yardage.

The Tiger Defense had trouble with Northshore's backfield.

MELVIN VICK
Senior - Tailback
Two Year Letterman
All-District '65, Honorable Mention '64

Quarterback Randy Smith carried the ball for a T.D. - it was called back.

You're kiddin' - This couldn't be happening to me!

Worried coaches witness unhappy sight.

Bay City Slips by Tigers

It seemed as though the fighting Tigers lost their rabbit's foot before this game. A first half touchdown by Chuck Hill was called back on a penalty. However, in the second half Hill did succeed in scoring, but Bay City came back with 15 points. The final depression for Conroe came when a T.D. by Randy Smith was called back and the game ended with Bay City winning 15-6. Special credit goes to John and Jim Bruce for their excellent defensive job.

PAT SIMPSON
Senior - End
Two Year Letterman
All-District '64-'65

ROBERT GRAHAM
Senior - Center
Two Year Letterman
All-District '65

Under this kind of influence, Bay City recovered the fumble on its own 43-yard line.

Special tribute went to the Tiger dads at this Dad's night game.

LEO HEWETT
Senior - Guard
Two Year Letterman
All-District 64-65

Tigers Break Losing Streak With Bryan Victory!

This game broke the Tiger losing streak. Extra credit goes to the Tiger defense. They held back 2 TD's of Bryan; one being on the 1-yard line. Chuck Hill was the single scoring man for Conroe. One was a 58-yard pass from Moore and the other a 30-yard run. Bobby Lawrence was the leading ball carrier. Although the statistics were close, the game ended Conroe 12 - Bryan 6. Since this game began with "Dad's Night," tribute goes out to each proud father of our mighty Tigers.

C. C. WARD
Senior - Tackle
Two Year Letterman
All-District 64-65

CHUCK HILL
Senior - End
Two Year Letterman
All-District 64-65

Quarterback Warren Watson and his father.

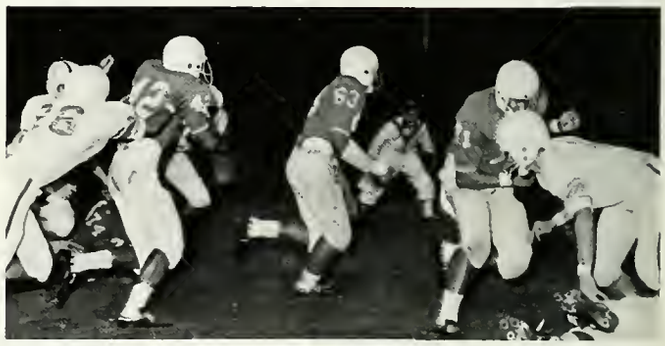

On the run again!

Lawrence runs from an onslaught of Broncos.

CARL RAUSCHE
Senior - Wingback
One Year Letterman

Tigers break three - headed for victory!

Animal Game — Tigers Skunk Mustangs 13-0

It was a ball, folks; you shoulda been there.

Again Conroe proved a Tiger is mightier than a Mustang. Randy Smith came in the last quarter with the score 0-0 to lead the Tigers on a winning drive. Bobby Bruce scored the first TD at the end of this drive. Later that quarter Robert Graham blocked a Mustang kick and covered it in their end zone for the final touchdown. John Bruce then kicked the extra. The Tiger defense again deserves recognition for keeping Aldine scoreless.

DEANE MOORE
Junior - Quarterback
One Year Letterman

ROLAND MORGAN
Senior - Tackle
Two Year Letterman

Ref's whistle stops Mustang caucus and Warren Watson, too.

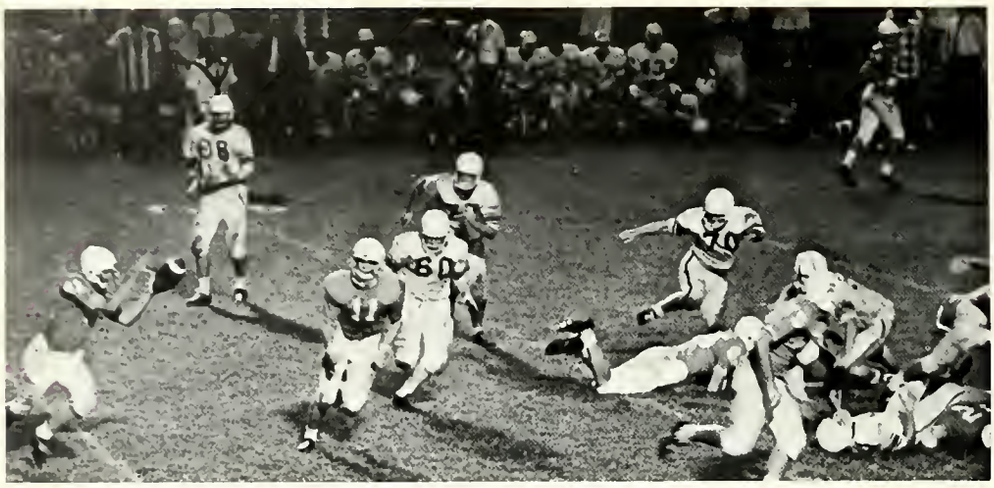

Rausche back to receive and ready to go.

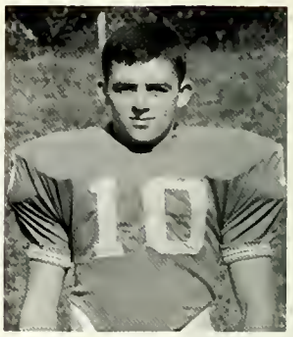

WARREN WATSON
Senior - Quarterback
Two Year Letterman
All-District '64-'65
Honorable Mention '65

Conroe Smashes Marion Colts

It was another victory! Conroe 63 - Marion - 13. The touchdown scorers were Chuck Hill - 4, Bobby Lawrence - 1, Warren Watson - 1, Jack Nixon - 1, Bobby Bruce - 1, Carl Rausche - 1, and Randy Smith - 1. Melvin Vick and Jim Bruce each had one called back. John Bruce gets credit for the three extra point kicks. An entire amount of 516 yards were gained. Surely the Marion coach dreads next year.

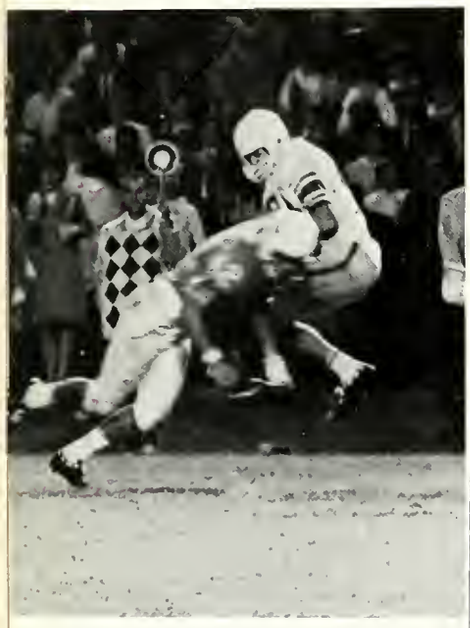

Melvin Vick #42 gives Marion runner a lift.

RANDY SMITH
Junior - Wingback
One Year Letterman

GLENN KELLY
Junior - End
One Year Letterman

The back side of Chuck Hill was a familiar sight to the Colt defense.

This was a happy sight in Tiger stadium as Chuck Hill chalked up another score against district rival, Cy-Fair.

Conroe Gets Revenge Over Cy-Fair

PAUL HILL
Junior - End
Two Year Letterman

What happened in the Tiger dressing room at the halftime of this game? Bobby Bruce scored six points the first quarter, but we were held scoreless the remaining minutes of the half after the Bobcats had rallied and scored thirteen points. However, when the Tigers returned to play, they chalked up two more touchdowns and the game ended 22-13. An excellent job of rushing was done by Hewett, Hill, Graham, and Jim and John Bruce.

JACK NIXON
Junior - Fullback
One Year Letterman

TERRY MOORE
Senior - End
One Year Letterman

Melvin Vick, # 42, grinds out a few yards. Bobcats couldn't hold him back.

All this hard work surely paid off!

Tiger foe, Brian Christian, didn't have too much time to show off his talent.

Mighty Tigers Power Past Furr Again

The score will explain the game against the Brahmans, for it was 62-0 in favor of Conroe. This is the fourth year straight the Tigers have maintained at least 50 points against Furr. The touchdowns were by Lawrence - 3, Vick - 2, Moore - 2, Nixon - 1, and Green - 1. Extra points by Vick, Simpson, Moore, and Barziza. What more can be said, except that each Tiger deserves plenty of credit?

Jack Nixon sprints through a mass of Brahmans on the way to a Tiger TD.

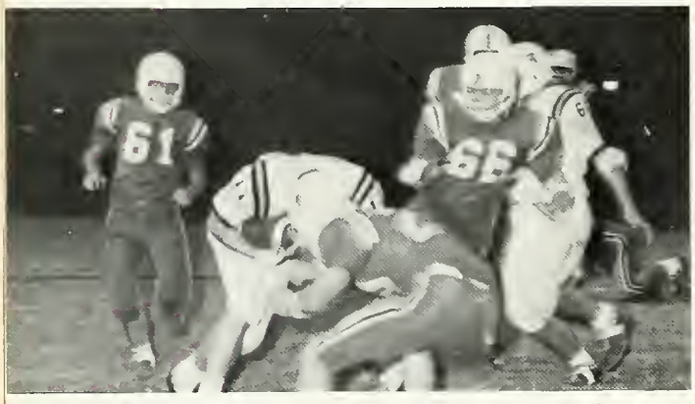

Deane Moore bows low and charges into one of those Brahman bulls.

ALAN LOTT
Junior - End
One Year Letterman

"All's fair in..." Graham trips Furr defender as end Simpson smashes into one.

DEANE MUSGROVE
Junior - Guard
One Year Letterman

There's a big smash-up at the line where Tigers and Brahmans meet.

Lawrence picks up yardage on an end sweep.

It's #10! Warren Watson calls signals to ignite Tiger action.

Exes Enjoy Tiger Home Coming Victory Over Huntsville

The Conroe scoreboard shows the tale.

How could it be Homecoming without the Tigers overpowering the Hornets? Well, the Conroe team doesn't know, because we won again this year; this time--32-8. Hill, Watson, and Lawrence each scored six points while Vick scored two touchdowns and two extra points. The Tiger defense set up four of the five TD's; two by interceptions and two by fumble recoveries.

BOBBY BRUCE
Junior - Fullback
Two Year Letterman
All-District Honorable Mention '65

BOBBY LAWRENCE
Junior - Tailback
Two Year Letterman
All-District
Honorable Mention '65

Hill's got it and gone!

Watson scores the lone touchdown of the evening.

TOM WHITESIDES
Sophomore - Short Tackle
One Year Letterman

RONNIE GREEN
Junior - End
One Year
Letterman

MARTIN SEMANDS
Junior - Short
Tackle
One Year
Letterman

Victory Over Brenham Gives Conroe Chance in State Playoff!

This game was well-played by both teams; but the Tigers came through with the only touchdown to win, 8-0. This single score was the end of a 52 yard drive and jump by Warren Watson over the 1-yard line. After this both teams swayed back and forth between the 25 yard lines till the end of the game. This game clinched a position in the state playoffs. Vick was credited as the leading rusher in this game.

Bob Bruce takes advantage of an excellent Tiger defense for a few yards gain..

DEANE MUSGROVE
Junior - Guard
One Year Letterman

The American Way...

Tigers Undefeated in District

The Conroe Tigers conquered A & M Consolidated to make Conroe the undefeated winners of district play. Melvin Vick was a high scorer with three touchdowns and three complete runs for extras, making a total of 24 points. Bobby Bruce racked up a fourth touchdown while Bobby Lawrence completed a run giving the Conroe team a total of 30 points. Although Conroe was penalized an entire amount of 225 yards, they kept the A & M Tigers scoreless. Hill and Musgrove are credited with two key interceptions.

Fans see Tigers off to another victory!

RONALD BUTLER
Sophomore - Wingback
One Year Letterman

JOE BARZIZA
Junior - Guard
One Year Letterman

There was some mighty muddy action at A&M!

Tiger defense late to help Vick, who was a familiar sight with the pigskin.

Hill's got it and gone!

Bridge City Ends Tiger Season

Warren Watson drives through on a quarterback sneak.

This tells the story of a very sad game.

Bridge City brushes Bobby's bangs back.

"Now Boys! We've simply got to get with it!"

CAPTAINS

Melvin Vick, Jimmy Bruce, and Johnny Bruce.

ALL-DISTRICT HONORABLE MENTION

Bobby Bruce, Warren Watson, Dean Musgrove, and Bobby Lawrence.

Tiger "B" Team

LEFT TO RIGHT: FRONT ROW: Cannon, McGee, Cockrill, Schrock, Martin, Vasek. SECOND: Phillips, Smith, McKeown, Smith, Tolliver. THIRD: Gsthol, Terrell, Arthur, Ramsey, Butler.

Freshman Team

LEFT TO RIGHT: FRONT ROW: Cochran, Baker, Hurst, Thomas, Futch, Spinks, Evans. SECOND: Walston, Brossette, Perry, Mize, Choate, Bernhardt, Carroll, Broussard. THIRD: Cummings, Pass, Barziza, Booth, Stout, Small, Bowden, Crowson. FOURTH: Coach Gandy, Benardino, Lisembe, Jones, Goolsby, Cherry, Palmer, Williams, Coach Weise. FIFTH: Calhoun, Lott, Davis, Gray, Kasmiersky, Cooper, Butler, Wellborn, Wellman.

THE
1966 BASKETBALL TEAM

BILL PURSWELL
Sophomore-
One Year Letterman

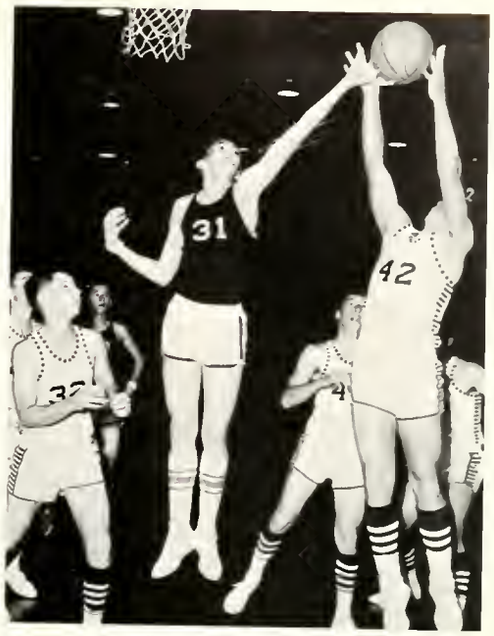

"I beg your pardon,
you had your chance!"
Billy proceeds to take
the ball.

Whatleys do their share to
insure a Tiger victory.

PAT WHALEY
Sophomore-
One Year Letterman

BUCKY PAYNE
Sophomore-
One Year Letterman

MIKE WHATLEY
Sophomore-
One Year Letterman

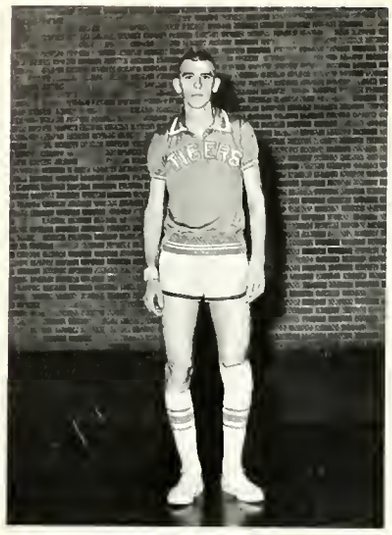

BEN BUCHANAN - Senior
Post
One Year Letterman
Captain

TOBY ALLEN - Senior
Forward
Two Year Letterman
Captain

Ben jumps tie ball
with Huntsville
opponent

Toby drops one in for 2.

Captains Lead Team . . .

JAMES YOUNG - Senior
Forward
One Year Letterman
Captain

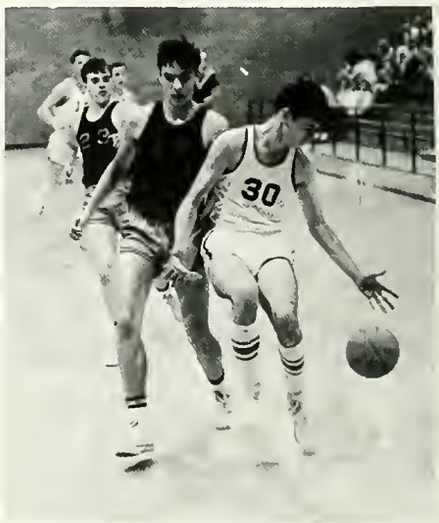

James looks like he is
sitting down on the job.

DAVID LEONARD
Junior Post
One Year Letterman

PAUL LEONARD
Freshman Post
One Year Letterman

"Now boys that is the way it's done!" Paul sinks it for two.

In a Prosperous Season

David Leonard gives his Huntsville opponent a hard time.

Leslie is determined to make a shot in spite of #24.

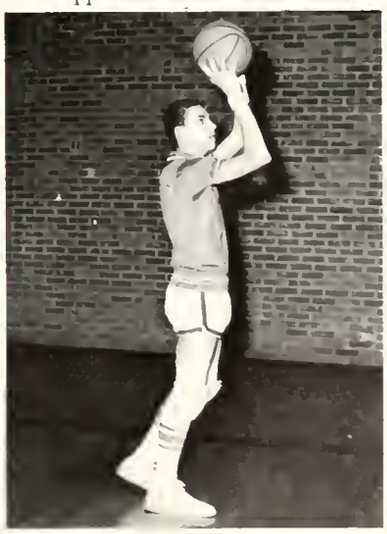

LESLIE MOSES
Sophomore Forward
One Year Letterman

B Team

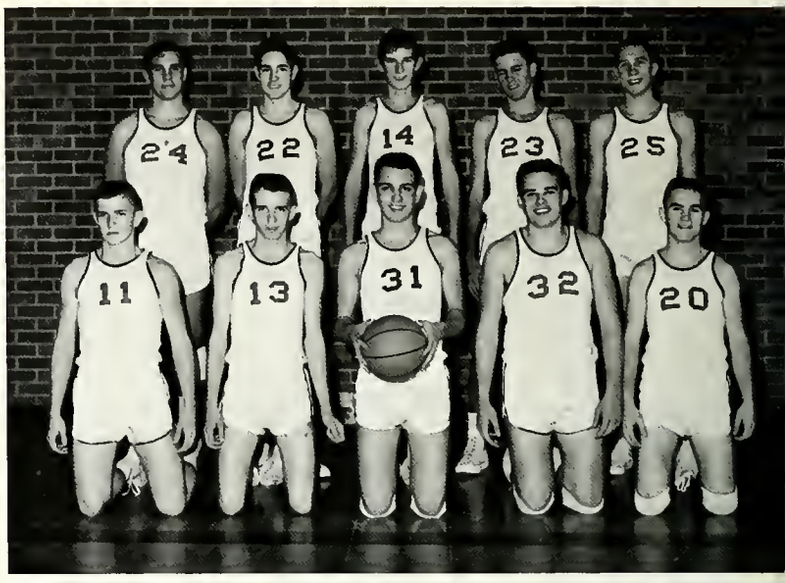

L to R: Hill, Dabney, Hay, Templet, Morris
SECOND ROW - Audas, Beck, Moore, Smith, Schrock

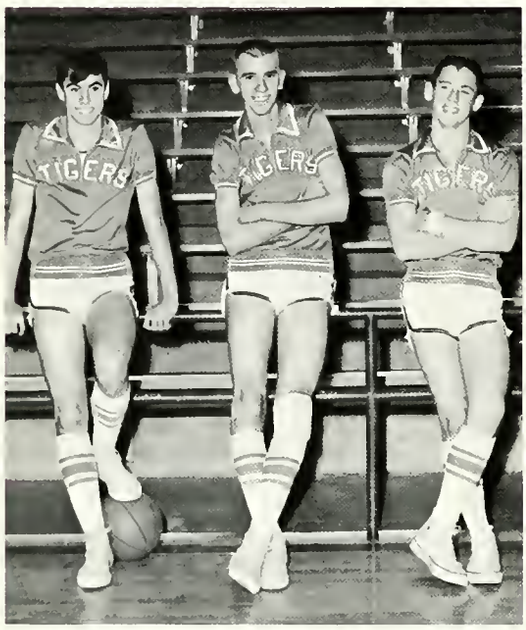

Captains

JAMES YOUNG, BEN BUCHANNAN, and
TOBY ALLEN

Freshmen

BACK: Wellborn - Sprouse - Jones - Wellman - Lisembee
SECOND: Reagan - Hormer - Benardino - Cummings - Champion
FIRST: Mizell - Thomas - Cochran - Suggs - Baker

1966 DISTRICT CHAMPIONS

SHARON BROWN
Senior - Forward
Two Year Letterman
All-District - 1st team
Captain

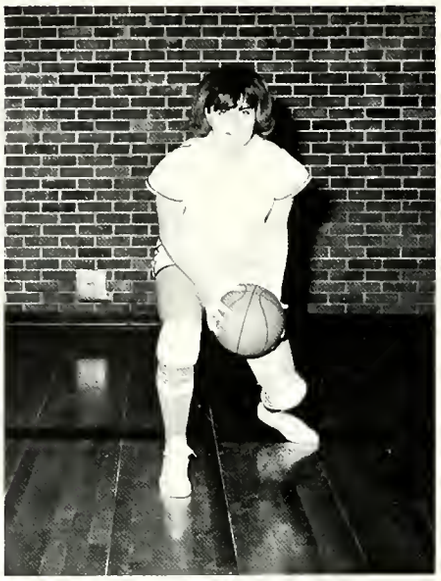

DANA LOCKHART
Senior - Guard
Two Year Letterman
All-District 2nd Team

CONNIE REAGAN
Senior - Forward
Two Year Letterman
All-District - 2nd Team

TIGER

LINDA JOHNSON
Senior - Guard
Two Year Letterman
All-District - 1st Team
Captain

DOROTHY MIZE
Senior-Guard
Two Year Letterman
All-District - 1st Team

LINDA WHATLEY
Senior - Forward
One Year Letterman
All-District - 2nd Team

SHERRIE FUGGETT
Senior - Forward
One Year Letterman

LINDA TALLEY
Senior - Guard
One Year Letterman

ETTES

MARTHA JOHNSON
Junior - Guard
One Year Letterman

KATHLEEN MOORE
Junior - Guard
One Year Letterman

KATHY JONES
Junior - Guard
One Year Letterman

Tigerettes in Action

Sharon sinks a hook shot for two.

Dian McKeown speeds past opponent.

Linda Whatley stays where the action is.

I forgot my OJ's.

Dian McKeown, Linda Johnson, and Sharon Brown made the All-Tournament Team.

"B" Team

BACK ROW (L To R) Julie Newland, Dian Dabney, Pam Audas, Ann Rose, Dian McKeown, Madelyn Rod
FRONT ROW: Pam Butler, Marilyn Mitchell

The girls leave for tournament.

CAPTAINS

Linda Johnson and Sharon Brown

MANAGERS

Carol Smith, Linda Musgrove, Donna Davis, and and Cissy Lynch

TENNIS TEAM

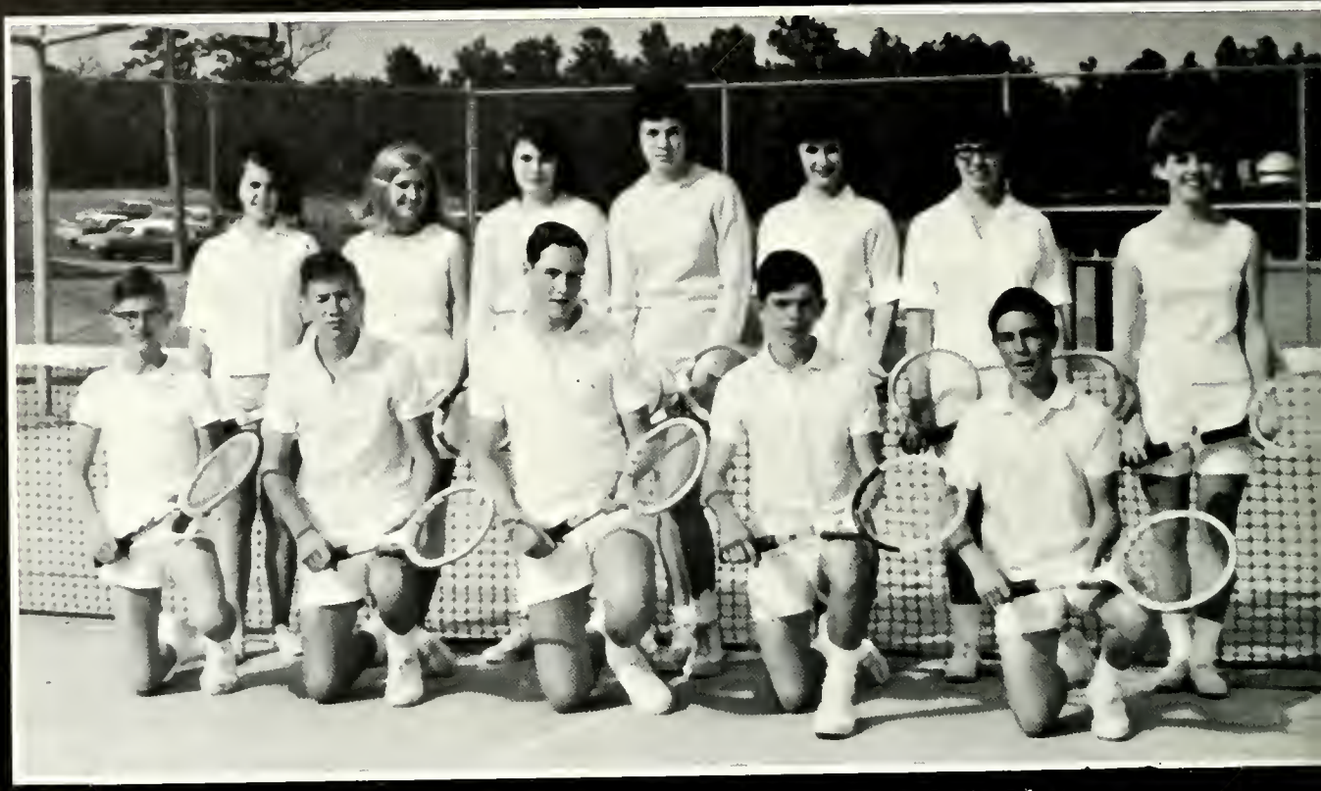

L to R (BACK ROW) Tullos, Smith, McLean, McKeown, Fair, Davis, Johnson
(FRONT ROW) Davis, Matthews, Law, Stott, Dorrell, not pictured, Nancy Tickner

Team Prepares for Spring Meets . . .

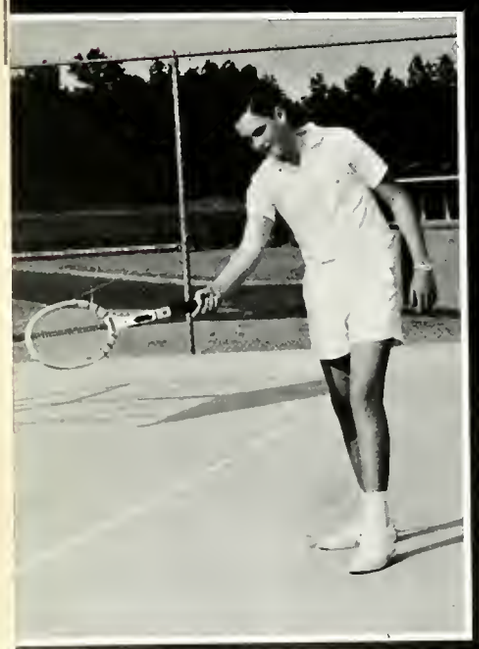

Steve Law

Curtis Matthews and Jimmy Dorrell

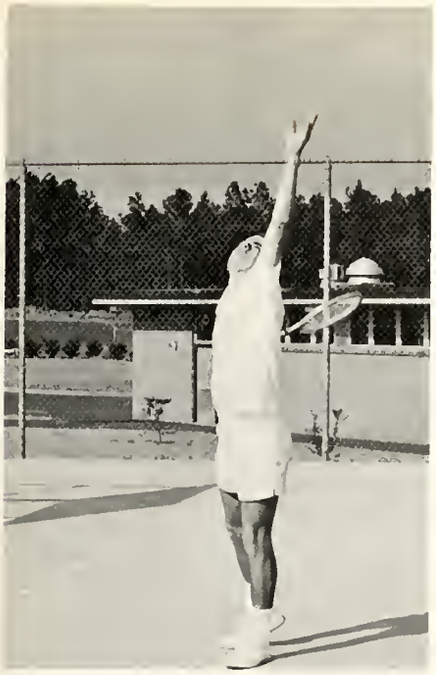

Tommy Stott

(BR) Kathy Tullos, Cindy Johnson
(FR) Carol Smith, Donna Davis

Nona Fair

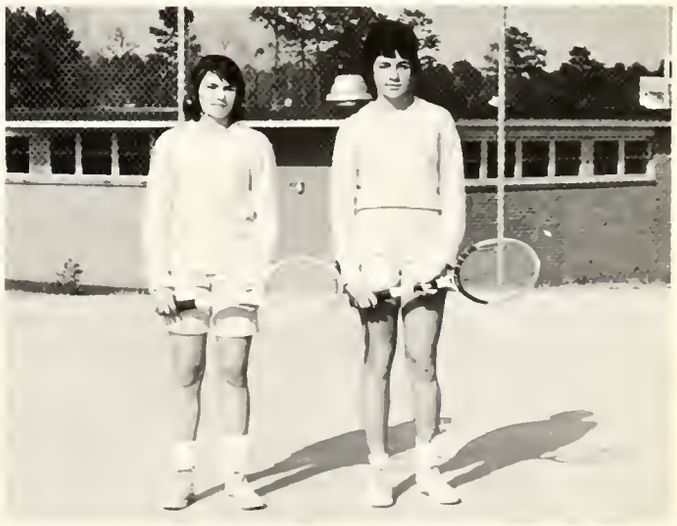

Melanie McLean, Diane McKeown

LEFT TO RIGHT: Watson, Stowe, Smith, Durrett, Booth

1966 BASEBALL

LEFT TO RIGHT: P. Whatley, Smith, Cockrill, Watson, M. Whatley, Blain, Gstohl, Elliott, Terrell, Stowe, Tolliver, Butler, Booth, Smith, Durrett

LEFT TO RIGHT: Cockrill, Elliott, Butler, Blain

LEFT TO RIGHT: P. Whatley, M. Whatley Tolliver, Gstohl, Smith

TIGERS ON THE GO —

HURDLERS

Green, Wygant, Watson, Hill, Yost, Arthur, and Dabney

RELAYS

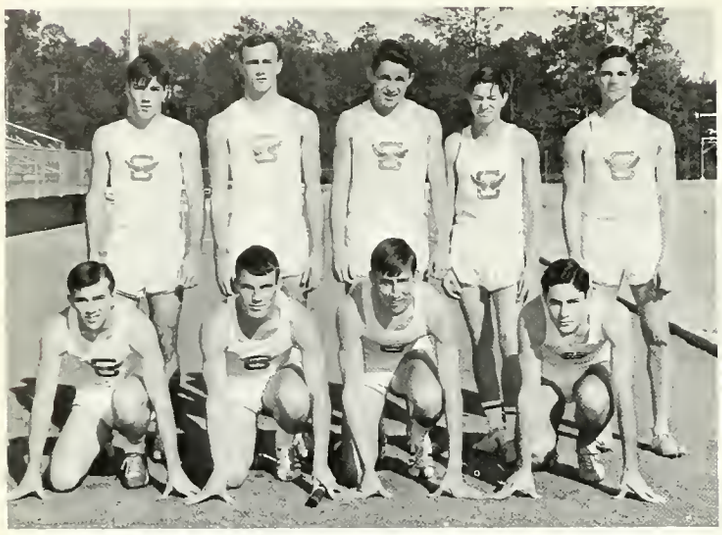

TOP ROW (L to R): Vasek, Hill, McKeown, Moore, Green 2nd ROW; Terry, Potter, McAdams, Dabney

FIELD EVENTS

TOP ROW (L to R): Bruce, Kelly, Whitesides, Bruce, BOTTOM ROW: Smith, McGee

POLE VAULTERS

L to R: Seale, Mullins, Duncan, Smith

MILE AND HALF-MILERS

TOP ROW (L to R): McBride, Reeves, Barry, Brewer, Morris BOTTOM ROW: Martin, Barziza, Andrews, Nystrom

BROAD AND HIGH JUMPERS

TOP ROW (L to R): Green, Hill, Morris, McAdams
BOTTOM ROW: (L to R): Vasek, McKeown, Dabney, Terry.

ONE-FOURTH MILE RELAY

TOP ROW (L to R): Brimberry, Edwards, Moore, Dabney BOTTOM ROW: (L to R): McAdams, Hill, McKeown

Freshmen

L to R TOP ROW: Davies, Wells, Small, Gorrell, Clark, Davis, Benardino, MIDDLE: Terrell, Bernhardt, Wagers, Cherry, Reagan, Butler, Cooper, Krafr, BOTTOM: Thomas, Williams, Perry, Walston, Jones, Lisenbe, Futch, Mizell, Reagan, and French

GOLF '66

Upperclassmen prepare to tee off on #1

Freshmen and sophomores get in extra practice before starting a match.

LESLIE MOSES

DAVID FUNDERBURG

DAVID CHOATE

BOBBY BRANNON

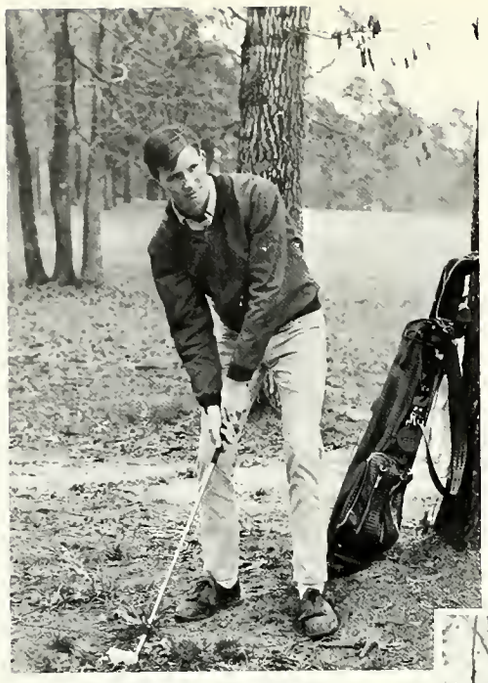

TOMMY METCALF

COACH HAMMER

STEVE HAILEY

Golfers
for a

DAVID METCALF

BUCKY PAYNE

HERSHEY MUSE

Get Ready
Successful Season.

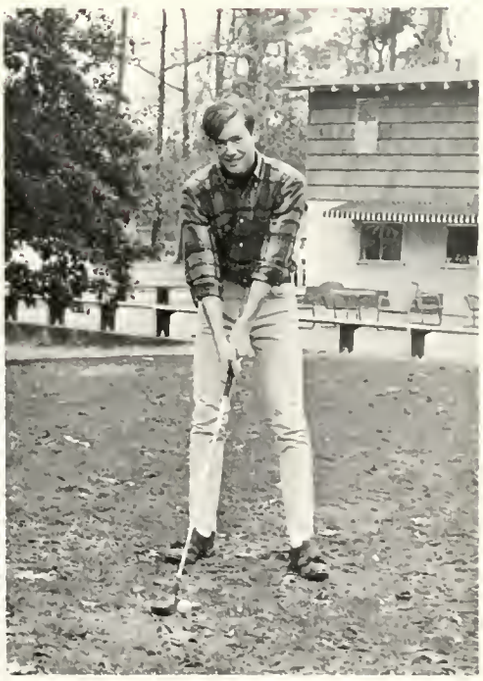

BARB SADLER

BILL FOWLER

Tension mounts during the game.

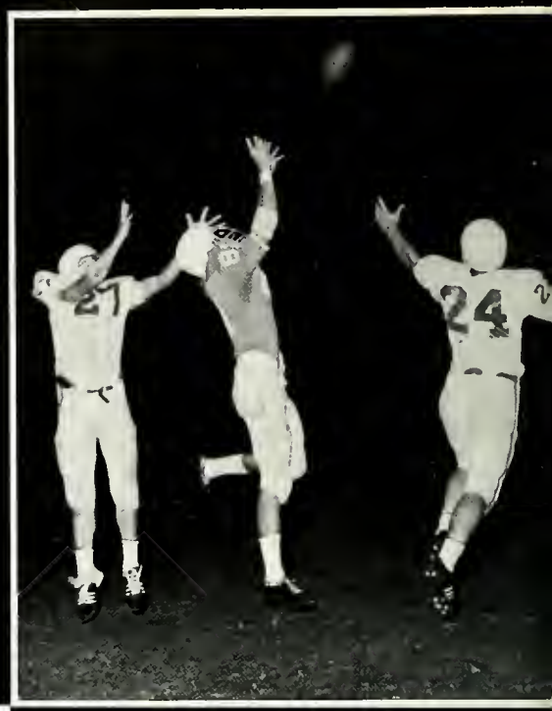

It's a bird, it's a plane, it's Boot's pigskin!

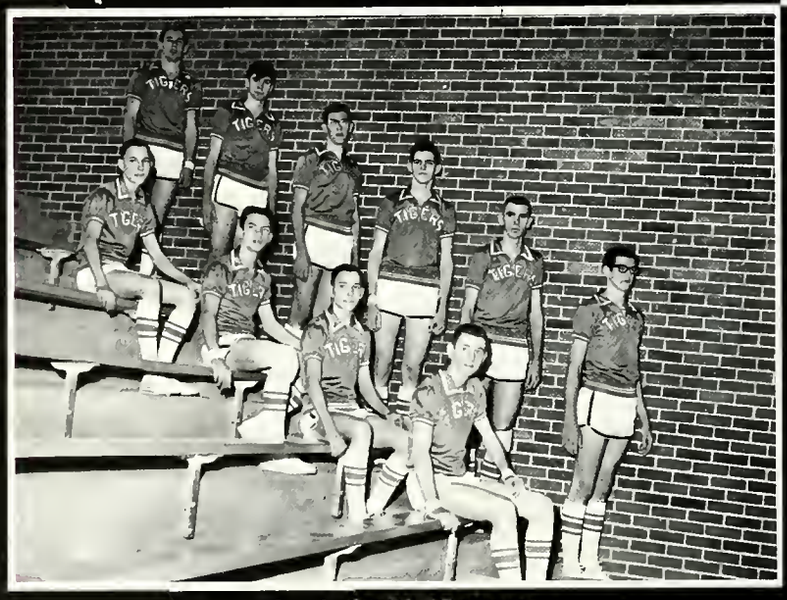

They had a 21-17 season.

Football bus gets a little decoration.

BLOCKBUSTERS!

TIGER SPIRIT!

Dogpile...

And '65-'66 Had a Time for Many Sports . . .

These were the Tiger scorers.

An asset to any team...

Tigerettes leave on Kinkaid trip.

Time — that common arbitrator — crowns those who are deserving.

Anonymous

12
1
2
3
4
5
6
7
8
9
10
11

Miss Kay Cochran

F.F.A. Sweetheart

Miss Betty Meachen

Woodshop Club Sweetheart

Miss Tommie Sue Brunson

Vocational Industrial Club Sweetheart

Miss Erma Brunson

Distributive Education Club Sweetheart

Miss Sharon Waldrop

Football Sweetheart

Miss Michele Hoke

Band Sweetheart

Miss Laura Wood

Spanish Club Sweetheart

Miss Dewanna Fenley
Ideal Pep Squad Girl

Miss Kathy Shaw

Homecoming Queen

Homecoming Queen Candidates

MISS KAY COCHRAN

MISS GAIL CREAMER

MISS JO NELL STOWE

MISS PATTI SWAIN

MISS PAM TOW

Miss Jo Ann Morse
Queen of the Cottage

Queen Candidates

MISS MICHELE HOKE

MISS ELSIE SCHROEDER

MISS JO NELL STOWE

MISS LAURA JANE WOOD

Miss Kay Cochran
Queen of the Flare

Miss Nancy Knox

Miss Texas of Baton Twirling 1965
2nd Runner-Up Miss America of Baton Twirling
Elected Sec.-Treas. of Junior U.S. Twirling Association at National Convention.

Senior Favorites

BETTY MEACHEN GEORGE ZAMORA

Junior Favorites

CHERYLE SCHILLING BUDDY SMITH

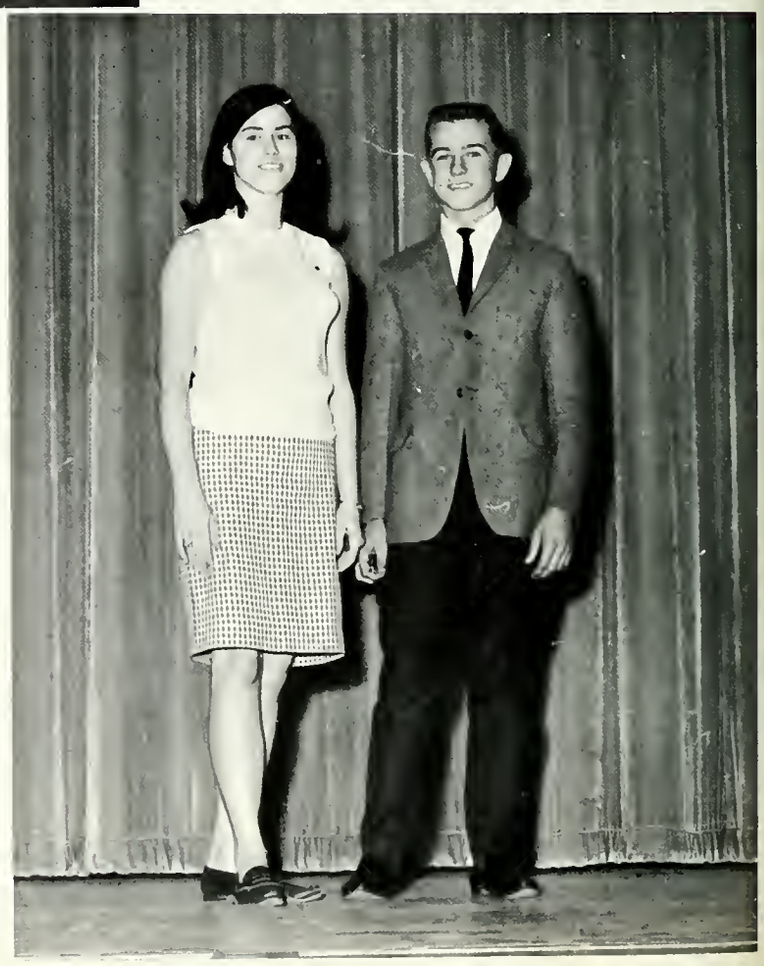

Sophomore Favorites

SANDRA COCHRAN TOMMY CLARK

Freshman Favorites

NANCY PITTS PHIL JONES

Most Beautiful

LAURA WOOD

Most Handsome

BILL CROMWELL

CANDIDATES: Fr. Ivy Lipscomb, Jr. Janet Smith, Soph. Charlotte Elam and Sr. Laura Wood.

CANDIDATES: Soph. Tommy Clark, Fr. Phil Jones, Jr. Andy McClain and Sr. Bill Cromwell.

Best Groomed

DAYTON McCLELLAN

NANCY KNOX

STEVE GARST

CANDIDATES: Jr. Marilyn Steelman, Sr. Nancy Knox, Fr. Ivy Lipscomb and Soph. Nancy Dodson.

CANDIDATES: Jr. Dayton McClellan, Fr. Phil Jones, Soph. Eddie Cotton and Sr. Steve Garst.

Best Personality

DANNY GREEN SHARON BROWN

CANDIDATES: Fr. Nancy Pitts, Soph. Kathy Evans, Jr. Jane Warren, and Sr. Sharon Brown.

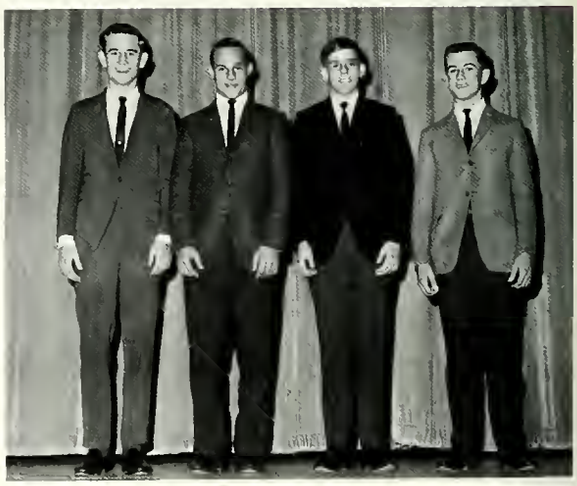

CANDIDATES: Sr. Danny Green, Soph. Raymond McGee, Fr. Billy Davies and Jr. Buddy Smith.

DANNY GREEN SHARON BROWN

Best All-Round

Achievements

BEST CITIZENS

Beverly McReynolds and James Young

BEST ACTOR AND ACTRESS

Stan Kinerd and Lynn Latham

Achievements

BEST MUSICIANS

Tommy Tickner and Patsy Patrick

BEST VOCALISTS

Kenneth Gardner and Marla Walker

Achievements

MR. LETTERMEN

Jimmy and Johnny Bruce

BEST GIRL ATHLETE

Sharon Brown

ALL DISTRICT, ALL REGIONAL, ALL AREA,
AND ALL STATE BAND MEMBER

Mike Young

Achievements

WINNER OF BETTY CROCKER
HOMEMAKER TEST

Jo Ann Morse

BEST HOMEMAKER

Linda McCoy

Achievements

UNITED STATES CONGRESSIONAL PAGES

Jimmy Edwards

David Coggin

Freddy Edwards

GIRLS' STATE

Patsy Patrick

BOYS' STATE

Jimmy Edwards and James Young

Achievements

TOMAS ROMERO - C.H.S. student from Lima, Peru, through the Texas Partners of the Alliance between Texas and Peru - greeted by PAT WALKER, his host, and Mr. and Mrs. Drumwright.

JIMMY CARTER and his 3 year old Jersey, DEL ROSA LEADER SUE, placed 2nd at the State Fair of Texas in Dallas and 5th at the International Jersey Show at Columbus, Ohio.

Autographs

Autographs

There's a time for some things, and a time for all things; a time for great things, and a time for small things.

Miguel De Cervantes

12
1
2
3
4
5
6
7
8
9
10
11

September Starts the Year

The cheerleaders sponsored the "Surf's Up" dance on September 3rd, and everyone sailed into the new school year with roaring enthusiasm.

The Fraülein at a surfer dance???

The surfers enjoyed dancing to music by Freddie Koenig and the Jades.

. . . and everyone came.

With Many Activities and . . .

Melvin, Stan, Phyllis, Debbie, Barb, Pat and Sally vote for class officers.

Western Day at C.H.S. is always a big event.

The student body leaves on buses to support another Tiger victory.

The seniors admire their new rings.

Smile! The Freshmen, Sophomores, and Juniors seem to enjoy having their pictures made.

Each Friday morning the C.H.S. gym is "where the action is."

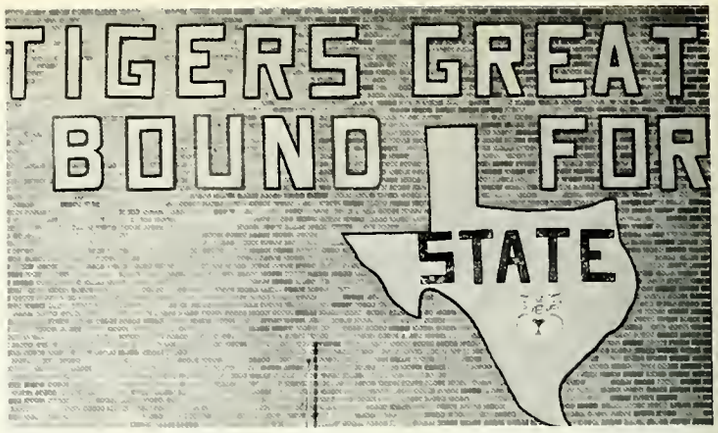

The decorations at the first pep rally expressed the high hopes for the '65 Tigers.

. . . *That Great*

Jerry Herrington, Student President of C.S.H., isn't leading songs but is giving the kick-off speech at the first pep rally.

The newly organized Tiger Booster Club has been an asset to the Tiger Spirit.

The majorettes add sparkle to the pep rallies.

Raymond McGee, Pres. of Soph. Class, accepts the "Spirit Stick" from the Cheerleaders.

Tiger Spirit.

Mr. McCullough expresses his pride in the Tigers.

The reason for all the enthusiasm and spirit--
The mighty Conroe Tigers.

October Brings

James Young presents a bouquet to Miss Sharon Waldrop, 1965 Football Sweetheart

The coaches pose with the Tiger Sweetheart

The 1965 Tigers carried out a school tradition by electing a football sweetheart, Miss Sharon Waldrop

Sharon was honored at a dance after the game.

C.H.S. Traditions

The annual C.H.S. Homecoming brought many Exes back to Tigerland.

The Homecoming pep rally proved to be one of the greatest yet.

Room 205's clever entry for the poster contest during homecoming week.

Homecoming 1965 was an unforgettable day for the six Homecoming queen candidates, Jo Nell Stowe, Kay Cochran, Kathy Shaw, Gail Creamer, Pam Tow and Patti Swain.

Past, Present, and Future C.H.S. students provided spirit to boost Tigers.

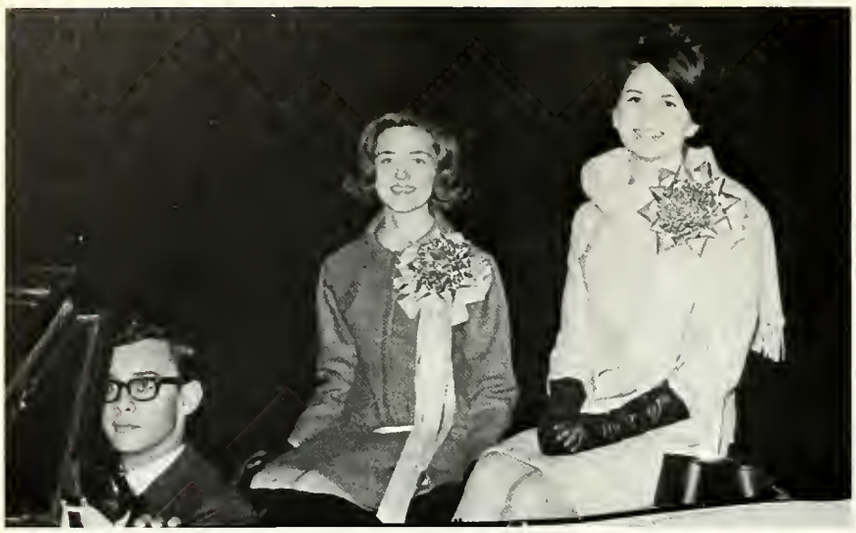

CANDIDATES: Miss Gail Creamer and Miss Kay Cochran. Driver: Ronnie Gilcrease.

Mr. Joe Dan Ivy, President of Ex-Students Association presented the Ex-Student Queen, Mrs. Cleo Garret.

CANDIDATES: Miss Jo Nell Stowe and Miss Patti Swain. Driver: Steve Garst.

Homecoming a Victorious

CANDIDATES: Miss Pam Tow and Miss Kathy Shaw. Driver: James Young

Darlene Tate, accompanied by Pres. Ivy was one of the entertainers at the post-game program.

Jerry Herrington, President of Student Council presented the traditional kiss and bouquet to Queen Kathy.

1965 Homecoming Queen Miss Kathy Shaw with President of Student Council, Jerry Herrington.

Highlights Season

Homecoming A Go-Go

This group enjoyed listening to the Lord Wellington Five at the Homecoming dance.

November Induces Excitement

It was a momentous occasion to Michele Hoke, 1965 Band Sweetheart, as she delights over the beautiful roses presented to her by Marcus Dunn, Band President.

Michele became the center of attention as she was surrounded by the Band boys - her electors.

Marcus officially proclaimed Michele Band Sweetheart with the traditional kiss.

Michele received a bracelet from the boys at the dance given in her honor.

From Many Sources

These Freshman girls buy their very first Flare from Pam Pitts.

Deep in the forest, the Tigers capture the big bad wolf!

Senior band members were surprised when presented their jackets at the game.

The Cheerleaders' skit for the bi-district pep rally was the Tigerland version of "Little Red Riding Hood."

Defeated in score but not in spirit, the Tiger fans remained loyal.

Marla Walker and Kenneth Gardner who played the lead roles of Laurey and Curly in the Thursday night performance.

Cherry Hill and Patsy Patrick, the two talented pianists added much to the success of the production.

"Oklahoma"
A Tremendous

Aunt Eller (Lynn Latham) squashes a rebellion - Ike Skidmore (Ricky Zimmerman) repents.

Will Parker and the girl who "cain't say no." (Tommy Tickner and Mary Margaret Petre).

Swing yer partner! The square dance added color to the performance.

Beth Nystrom played Laurey in the Saturday night performance.

Proves to Be Success

Aunt Eller (Ellen Nystrom) gets their attention and the audience's, too.

"Oh, Ali -- Ain't it wonderful -- Pa making up our mind for us?"

Ali Hakim (Danny Rezzoffi) seems to be having some trouble from Ado Annie's (Susan Wakefield) father (Tom Brown).

Under the direction of Mr. George Uland, the entire cast sings the grand finale.

Elegant Roman Banquet Climaxes November Activities

The Latin Club members feasted at the Roman Banquet, November 19, 1965, at the Hotel Conroe.

Tommy Grisham, Vice President, Pat Whatley, President, Robert Graham, Treasurer, and his date, Sally Moore, sit with sponsor Mrs. Jane Carol Baker and honored guest, Miss Ilanon Moon, at the head table.

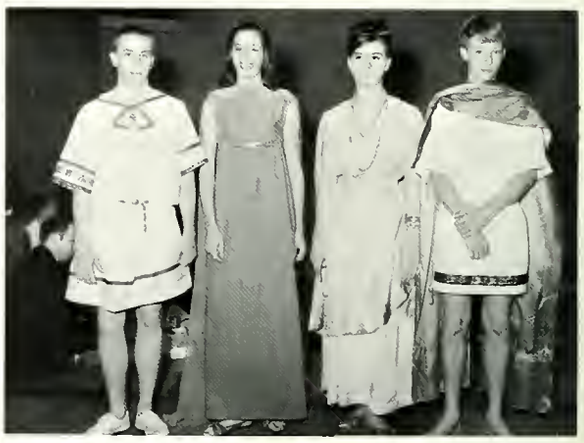

Most authentic costumes were worn by Richard Le Compte, Nancy Edens, Sherry Grayless and Mike Baker.

Romans danced to the music of the "Daiquiris".

Beth Nystrom was chosen as the best slave girl. The slave girls served and helped make the banquet a success.

December Arrives With Holiday Spirit

C.H.S. students brought ornaments to decorate the beautiful Christmas tree in the main hall.

Mrs. Dorrell depicts the true meaning of Christmas in the library display.

After the assembly, students prepare to leave for their two week holiday.

Dr. Kenneth Snipes gave an inspiring message at the Christmas assembly.

Everyone enjoyed the Christmas songs sung by the A Cappella Choir.

"Look Homeward, Angel" Presented December 9, 10

C.H.S. students enjoyed two performances of "Look Homeward, Angel" presented by the Drama Club.

Judy Hulon adds the finishing touches to George Zamora's make-up.

David Reaves, Linda Seniff, Andy McClain, Lynn Latham, Barb Sadler and Margie Durst were part of the talented cast.

The work of the crew added much to the success of the performance.

This scene shows Lynn Latham and Stan Kinerd in their stirring dramatic roles.

KILT Disc Jockey, James Bond, presented a bouquet of roses to the 1965 Spanish Club Sweetheart, Laura Wood.

No, Kathy, not Phil - the Piñata!

Spanish Club Members Celebrate at Piñata Party

Even the girls scrambled for the candy when the piñata was broken.

Entertainment was provided by a folk singer from Sam Houston State College.

Bill Cromwell and Michele Hoke look on as Elsie Schroeder presents a gift to the 1965 F.H.A. Beau, Steve Garst.

Candidates for Queen of the Cottage: Miss Michele Hoke, Miss Elsie Schroeder, Miss Laura Wood, and Miss Jo Ann Morse. Candidates for F.H.A. Beau: Mr. Bill Cromwell, Mr. Steve Garst, Mr. Warren Watson, Mr. Melvin Vick, and Mr. Jim Bruce

F.H.A. Sponsors

The highlight of the evening was when Steve Garst crowned Jo Ann Morse 1965 Queen of the Cottage.

The Royal Court, seated at the Queen's table, enjoyed the entertainment.

F.H.A. Beau:
Mr. Steve Garst

Queen of the Cottage:
Miss Jo Ann Morse

Sleigh-Ride Frolic

Donna Huffman and Lana Hughes gave a humorous interpretation of "The Night Before Christmas" for the Queen's entertainment.

Everyone enjoyed the beautiful decorations and the delicious refreshments prepared by the homemaking girls.

The Madrigal Choir sang a specialty of Christmas carols from different countries.

Homemakers Prepare School Board Dinner

The school board members and their wives enjoyed a delicious dinner prepared by the homemaking girls.

The Homemaking II girls modeled dresses they made in class.

Modeling attractive suits, these girls are in Homemaking III.

These girls, who also modeled suits, added to the success of the board dinner.

Many homemaking girls helped prepare the dinner.

Three Champion Teams Honored

Tri Captains and Courier Outstanding Player Winners Jim and John Bruce and Melv in Vick proudly present the District 10-AAA Championship Trophy to Mr. McCullough.

C.H.S. is very proud of the deserving Tigers who were honored at Football Banquet.

Roger Waak and Jim Potter present the Junior Varsity District Championship Trophy.

In addition to the tri-captains, All-Dist. C. C. Ward, Chuck Hill, Pat Simpson, and Leo Hewett were recognized.

Phil Jones and Anthony Bernadino represent the Freshman Team who also won the District Championship.

Mr. W. D. Wilkerson was the guest speaker.

Head Coach C. D. York proudly introduced the three teams

THE FLARE STAFF PRESENTS THE

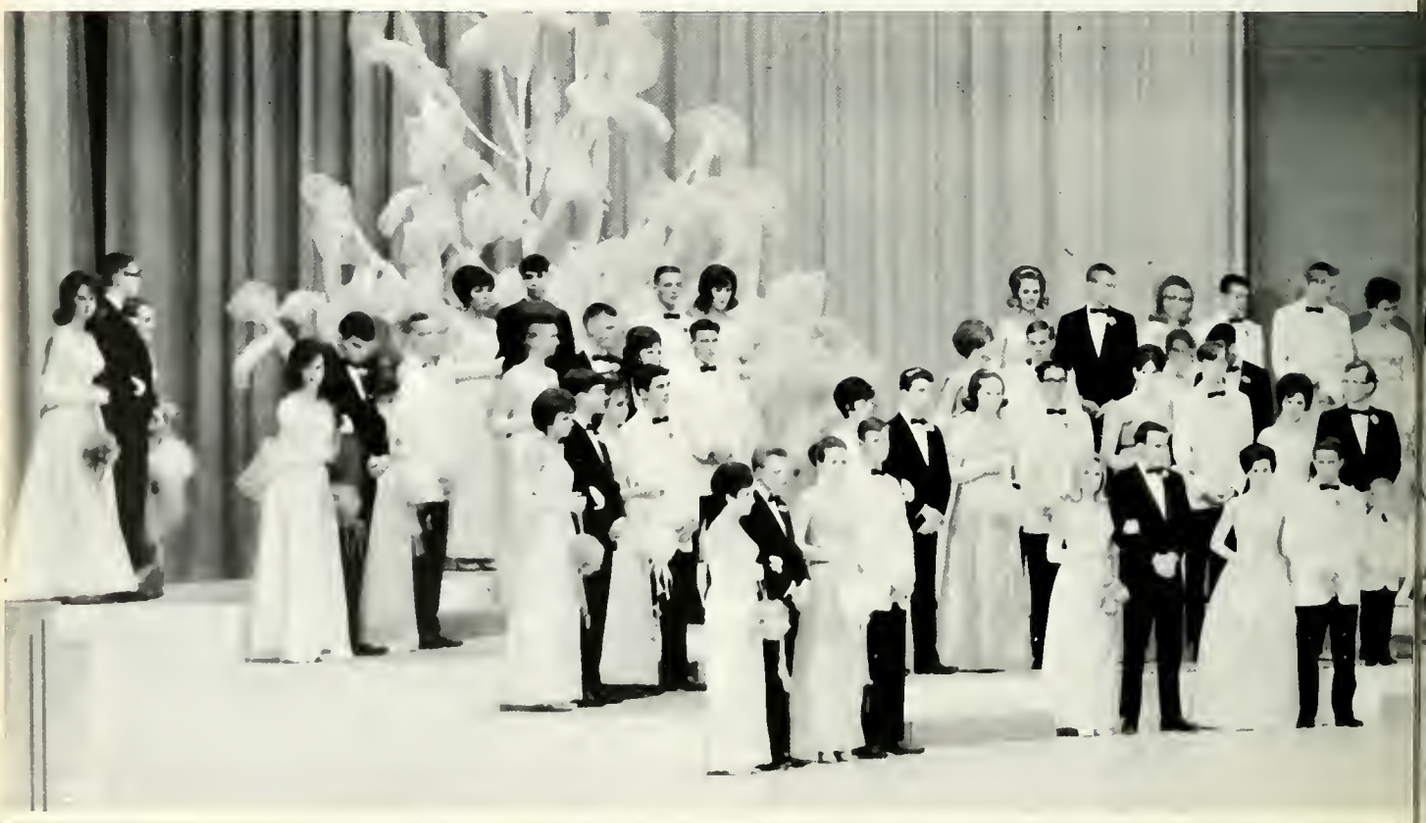

1966 CORONATION "FLARE FANTASY"

Coronation Adds Elegance

CANDIDATE FROM THE STUDENT COUNCIL

Lady Peggy, from the House of Logan, escorted by Lord Billy, from the House of McGlaun; Lady-in-Waiting to Duchess Linda, from the House of Dickey, escorted by Duke Gary, from the House of Goodlett.

CANDIDATE FROM THE TEE-SQUARE CLUB

Lady Karen, from the House of Nichols, escorted by Lord Donnie, from the House of Senor; Lady-in-Waiting to Duchess Cheryl, from the House of Jeffre, escorted by Duke David, from the House of Lowdermilk.

CANDIDATE FROM THE JOURNALISM CLUB

Lady Linda, from the House of Parker, escorted by Lord Danny, from the House of Rezzoffi. Lady-in-Waiting to Duchess Pam, from the House of Tow, escorted by Duke Billy, from the House of McBride.

And Excitement to the Year

CANDIDATE FROM THE FUTURE SCIENTISTS OF AMERICA
Lady Paula, from the House of Rose, escorted by Lord Johnny, from the House of Bruce; Lady-in-Waiting to Duchess Charlotte, from the House of Tompkins escorted by Duke Roland from the House of Morgan.

CANDIDATE FROM THE CHEERLEADERS
Lady Donna, from the House of Bridges escorted by Lord Charles from the House of Hill. Lady-in-Waiting to Duchess Kathy, from the House of Shaw, escorted by Duke Pat, from the House of Simpson.

CANDIDATE FROM THE SPANISH CLUB
Lady Jo Ann, from the House of Morse, escorted by Lord Barry, from the House of Spiller; Lady-in-Waiting to Duchess Laura Jane, from the House of Wood escorted by Duke Ronnie, from the House of Gilcrease.

Twenty-Three Candidates

CANDIDATE FROM THE GIRL'S CHOIR

Lady Judy, from the House of Castleschouldt, escorted by Lord Steve from the House of Garst: Lady-in-Waiting to Duchess Mickie from the House of Heaton, escorted by Duke Pat, from the House of Case.

CANDIDATE FROM THE WOODSHOP CLUB

Lady Teddie Sue, from the House of Williams, escorted by Lord Robert, from the House of Blain. Lady-in-Waiting to Duchess Betty, from the House of Meachen, escorted by Duke Mike, from the House of Stowe.

CANDIDATE FROM THE VOCATIONAL INDUSTRIAL CLUB

Lady Stepha, from the House of Fuqua, escorted by Lord Tommy, from the House of Metcalf; Lady-in-Waiting to Duchess Marilyn, from the House of Smith, escorted by Duke Marshall, from the House of Hopper.

Presented at 1966 Coronation

CANDIDATE FROM THE NATIONAL HONOR SOCIETY
Lady Dian, from the House of Scott, escorted by Lord Mike, from the House of Case; Lady-in-Waiting to Duchess Gail, from the House of Creamer escorted by Duke Bill, from the House of Cromwell.

CANDIDATE FROM THE DRAMA CLUB
Lady Lana, from the House of Hughes, escorted by Lord Marcus, from the House of Dunn; Lady-in-Waiting to Duchess Sharon, from the House of Brown, escorted by Duke Jerry, from the House of Herrington.

CANDIDATE FROM THE DISTRIBUTIVE EDUCATION CLUB
Lady Tomasue, from the House of Brunson, escorted by Lord Greg from the House of Boeselt; Lady-in-Waiting to Duchess Erma, from the House of Brunson, escorted by Duke David, from the House of Reaves.

Each Candidate Represents

CANDIDATE FROM THE PEP SQUAD
Lady Janet, from the House of Jackson, escorted by Lord Steve, from the House of Johnson; Lady-in-waiting to Duchess Dewanna, from the House of Fenley, escorted by Duke Ray, from the House of Krause.

CANDIDATE FROM THE FLARE STAFF
Lady Lynn, from the House of Latham, escorted by Lord Alan, from the House of Sadler; Lady-in-waiting to Duchess Judy, from the House of Hulon, escorted by Duke John, from the House of Hall.

CANDIDATE FROM THE LETTERMEN'S ASSOCIATION
Lady Linda, from the House of Talley, escorted by Lord Larry, from the House of Morton; Lady-in-waiting to Duchess Sharon, from the House of Waldrop, escorted by Duke Leo, from the House of Hewitt.

an Organization at C.H.S.

CANDIDATE FROM THE LATIN CLUB
Lady Dotti, from the House of Dowlen, escorted by Lord Ricky, from the House of Tullos; Lady-in-waiting to Duchess Patti, from the House of Swain, escorted by Duke Gregory, from the House of Abbott.

CANDIDATE FROM THE BAND
Lady Nancy, from the House of Knox, escorted by Lord James, from the House of Graham; Lady-in-waiting to Duchess Karen, from the House of Rowe, escorted by Duke Andy, from the House of McClain.

CANDIDATE FROM THE FUTURE TEACHERS OF AMERICA
Lady Michele, from the House of Hoke, escorted by Lord Billy from the House of Robinson; Lady-in-waiting to Duchess Patsy, from the House of Patrick escorted by Duke Rodney, from the House of Meadows.

Climax of Coronation Is

CANDIDATE FROM THE A CAPPELLA CHOIR
Lady Diann, from the House of Coleman, escorted by Lord Paul, from the House of Harris; Lady-in-waiting to Duchess Marla, from the House of Walker, escorted by Duke Tommy, from the House of Tickner.

CANDIDATE FROM THE TIGERETTES
Lady Connie, from the House of Reagen, escorted by Lord Toby, from the House of Allen; Lady-in-waiting to Duchess Linda, from the House of Whatley, escorted by Duke James, from the House of Young.

FLOWER GIRLS:
Tamara Bell
Rachel Peacock
TRAIN BEARERS:
Rex Cartwright
Mark Bell
LADY-IN-WAITING
Terry Nan Uland
CROWN BEARER:
Charles Hulon

Crowning of 1966 Queen of the Flare . . .

CANDIDATE FROM THE DEBATE CLUB
Lady Beverly, from the House of McReynolds, escorted by Lord Jimmie, from the House of Edwards; Lady-in-waiting to Duchess Debbie, from the House of Williams, escorted by Duke Stanley, from the House of Kinerd.

CANDIDATE FROM THE FUTURE HOMEMAKERS OF AMERICA
Lady Linda, from the House of McCoy, escorted by Lord Carl, from the House of Rausch; Lady-in-waiting to Duchess Jo Nell from the House of Stowe escorted by Duke Melvin, from the House of Vick.

BALLET GROUP:
Linda Sanders
Ann Marie Abbott
Cyndi Word
Sharon Shuggart

. . . *Miss Kay Cochran.*

1966 Queen of the Flare
MISS KAY COCHRAN

CANDIDATE FROM THE FUTURE
FARMERS OF AMERICA
Princess Sandra, from the House of Cochran, escorted by Prince Danny, from the House of Green; Princess to Queen Kay, from the House of Cochran, escorted by King Bill, from the House of Dunn.

Queen's Ballet
MISS DEBORAH BROWNLEE

Royal Organist
MISS CHERRY HILL
Troubador
MR. KENNY GARDNER

Royal Court Enjoys Reception at Panorama Country Club

The Royal Court was honored with a reception after the coronation at beautiful Panorama Country Club.

This group is enjoying the music of the Timberland Four.

Queen of the Flare, Kay Cochran, stops to talk with two friends.

Everyone enjoyed the delicious refreshments furnished by the Candidates and Ladies-in-Waiting.

Seniors Prepare for Graduation as

Graduation comes closer as Seniors are measured for caps and gowns.

Two little old ladies, Sharon Brown and Lana Hughes rehearse their roles in the Senior Play, "Arsenic and Old Lace".

Mrs. McCullough helps two seniors, Nancy Knox and Dottie Dowlen, make their orders for Senior Invitations.

Rehearsing for the Senior Play these members of the cast worked hard for the success of the play.

Spring Activities Draw to a Close

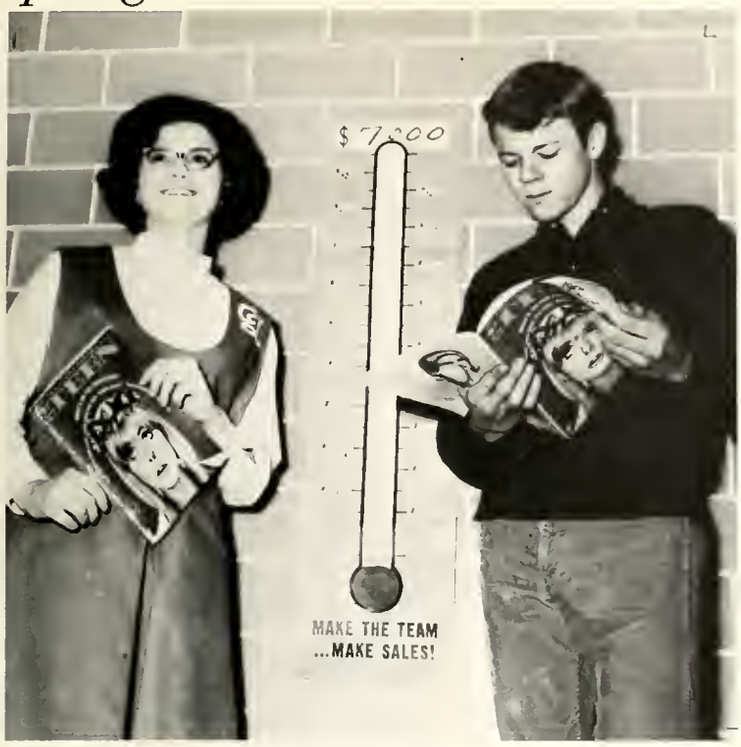

Madelyn Rod and John Backhus discuss plans for the Junior Magazine Sale which pays for the Jr. -Sr. Banquet.

Jerry Herrington presides at the Good Sportsmanship League Assembly.

A familiar sight during the second semester was students studying in the library.

Everyone bought Student Council book covers.

Time cannot be purchased, sold, stored up, nor cast away . . .

Anonymous

WESTCLO

Congratulations to

the Seniors of

Conroe High School

MIDLAND GASOLINE CORPORATION

Conroe, Texas

CONROE LAUNDRY & CLEANERS

Pick-up and Delivery

Phone PL 6-4152

238 South Main
Conroe, Texas

FEAGIN INSURANCE AGENCY

Carter Bldg. PL 6-4125
Conroe, Texas
WILEY FEAGIN TOMMY FEAGIN

MARY CARTER PAINT COMPANY

"Sold from coast to coast"

A JOB IS WAITING...

KEEPING America strong and free is a big job. A job requiring constant progress and more electrical power. Most of this will come from investor-owned electric companies, like Gulf States.

It's your job, too. Education holds the key to our success as individuals, as a nation. Learn all you can . . . our future is at stake.

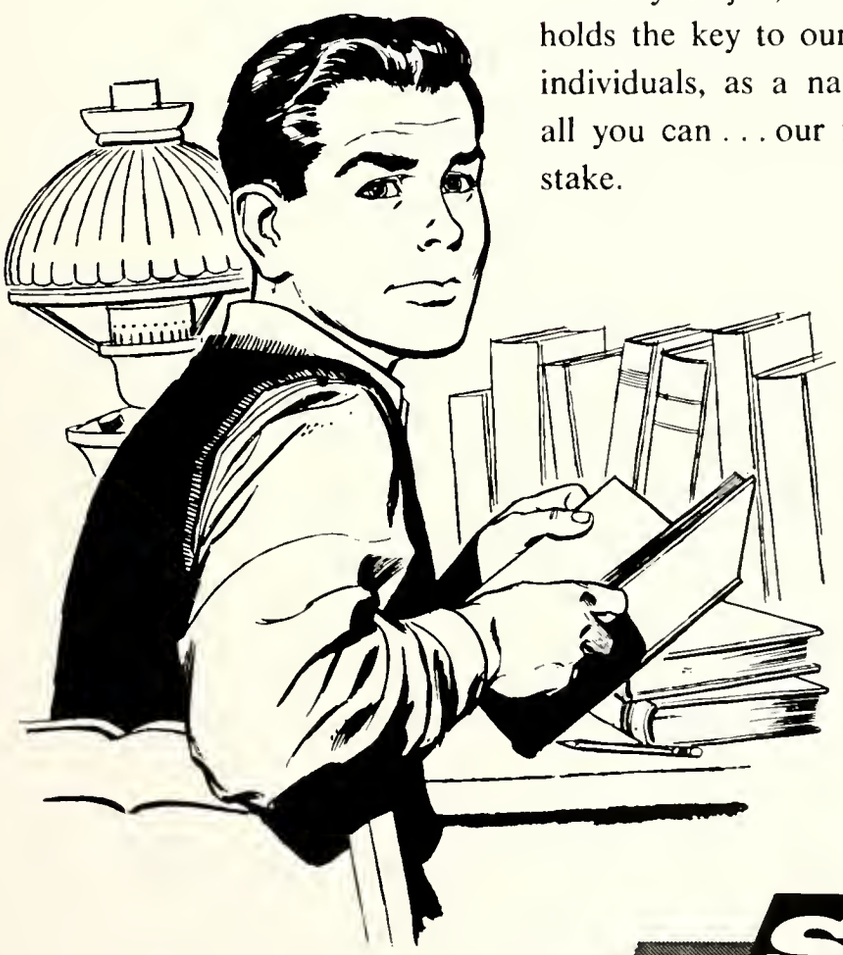

GSU

GULF STATES UTILITIES COMPANY

INVESTOR-OWNED

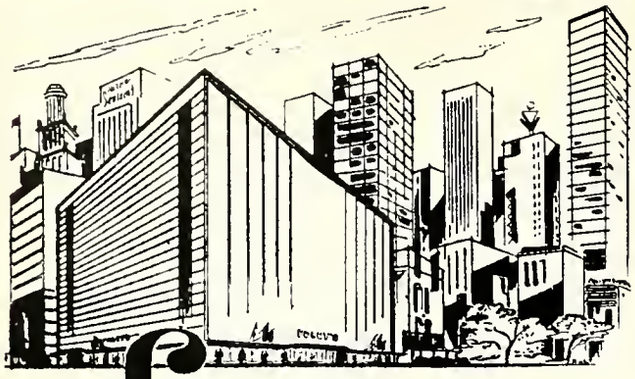

foley's
downtown
sharpstown
pasadena

When you think of shopping, think of Foley's. 3 big stores always ready with everything a student needs to be on the winning team . . . in the classroom, at the game . . . everywhere!

GOODYEAR SERVICE STORE

315 E. Davis

PL 6-3012

Conroe, Texas

CONROE CREOSOTING CO.

Creosoted Materials
Poles
Cross Arms
Piling
Timbers
Posts
Ties

Phone PL 6-4484
P.O. Box 9 Conroe, Texas

GENTRY'S

"The Style Store for Men"

236 N. Main PL 6-3414
Conroe, Texas

MOORE BROS. LUMBER CO.

Highway 75 at "Y"
PL 6-4476 - 6-4477
Conroe, Texas

HOWARD D. MOORE PL 6-2256
TYRONE MOORE PL 6-4702
CARTER MOORE PL 6-2901

Capitol
DRUG SINCE 1899

PRESCRIPTIONS

MORAN UTILITIES CO.

Gas makes the big difference---costs less too.
2108 N. Frazier
Conroe, Texas

WE CONGRATULATE THE SENIORS OF
CONROE HIGH SCHOOL
and
Urge You to Continue Your Education

SPECIAL STUDENT ACCOUNTS
FOR YOUR COLLEGE YEARS

WE HAVE GROWN BY HELPING OTHERS GROW
"DOING MORE FOR MORE PEOPLE EVERYDAY"

FIRST NATIONAL BANK
IN CONROE

Conroe, Texas Member F. D. I. C. PL 6-4455

QUINN'S DRUG

204 W. Davis Conroe, Texas

POLLY GRAY'S BEAUTY SHOP

Personality Hair Styling

1311 N. Frazier PL 6-2925

Conroe, Texas

RICE CHIROPRACTIC CLINIC

DR. GLENN W. RICE

204 N. 1st

PL 6-2415
or
PL 6-2262

WILKINS CLEANERS AND LAUNDRY

FEEDER'S SUPPLY

Anything You Need
for Home or Ranch
Conroe, Texas

CONROE SHOE SHOP

Boots - Moccasins - Work Shoes

Western Wear - Leather Goods
for Gifts

Shoe Repairs

115 W. Davis PL 6-4515

FIRST METHODIST CHURCH

Conroe, Texas

HEWITT'S CAFE

Open 24 Hrs. - 7 Days a Week

Specializing in
Fresh Sea Food and
Creole Cooking

Hwy. 75 South
Conroe, Texas

MOORE SUPPLY CO.

Rheem

Wholesale Distributors

Plumbing - Heating
Cooling - Industrial

FINE PLUMBING FIXTURES
ELJER

SCOTT'S PHARMACY

North Frazier, Conroe, Texas

COME

ALIVE!

You're in the Pepsi Generation!

CLARKE'S BOTTLING COMPANY

PEPSI-COLA

GATES SAW CO.

Sales and Service

Poulan Chain Saws

Lawnmowers

Pro/Mow-Big Wheels
Toro
Lawnboy
Ariens Riders
Merry Tillers for Gardening
Complete Stock of Parts
and Replacement Engines for
Fast Dependable Service

Highway 75 North
Conroe, Texas

103 North Washington
Cleveland, Texas

Best Wishes

From

DOUG'S DRIVE IN GROCERY

129 S. Frazier PL 6-3045

BAUGHMAN'S HUMBLE SERVICE

HUMBLE

214 East Davis

PL 6-2135 Conroe, Texas

GULF OIL PRODUCTS

TED BRANNON
Distributor

WAYNE FEEDS

PAT'S FEED STORE

Feeds - Seeds - Fertilizers - Farm Supplies

Hi-Way 105 East Phone PL 6-4830

Conroe, Texas 77301

SHIPLEY DO-NUT BAKERY & CAFE

1400 N. Frazier
PL 6-3244

JOE BUTLER - Owner

Complete Home Furnishings

KNOX FURNITURE CO.

"Shop Here and Save"

212 N. Thompson
Conroe, Texas

Sand - Cement
Ready Mixed Concrete

W. A. MOON MATERIAL COMPANY

Radio Dispatched Trucks

Serving Conroe Over 30 Years

Ave. A and N 2nd PL 6-2844 and PL 6-2834

COOK'S FRIGIDAIRE

Sales Service

W. B. DAW W. B. DAW, JR.

150 North Main
Phone PL 6-2821
Conroe, Texas

BROWNLEE JEWELRY

201 Simonton PL 6-2751

Conroe, Texas

Business goes where it is invited and stays where it is well treated.

AUTOMOTIVE & TRUCK

PARTS - PAINTS - BATTERIES

PL 6-3222 or PL 6-3223

Conroe, Texas

REPUBLIC MOTORS COMPANY

Authorized Sales and Service

Ford - Truck - Falcon

Complete Repair Service

Car Renting and Leasing

Conroe

ROY POINSETT & COMPANY

All Forms of Insurance

Phones: Off. 6-3304
Res. 6-2458

2001 N. Frazier
P. O. Drawer 899
Conroe

L&M LUMBER COMPANY INCORPORATED

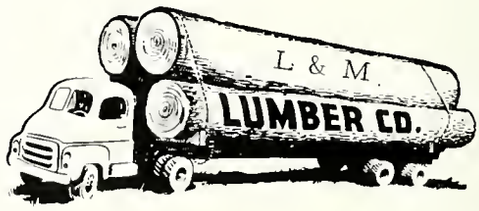

Wholesale Lumber Sales

Phone 856-2311

Industrial - Commercial
Residential

JONES ELECTRIC SERVICE

"Live Better... Electrically"

DON K. JONES
Owner
PL 6-3833

915 E. Davis
Conroe, Texas

Shop and Save
at

SHEPARD FURNITURE COMPANY, INC.

P. O. Box 1305
Phone PL 6-2244
Conroe, Texas

WARREN SCOTT

REAL ESTATE INSURANCE

414 N. Main St.

Conroe, Texas

PL 6-5212

Compliments

RAINBOW FLOWER & GIFT SHOP

PL 6-2454

421 E. Davis Conroe, Texas

Flowers by RUTH

CONROE AVIATION INCORPORATED

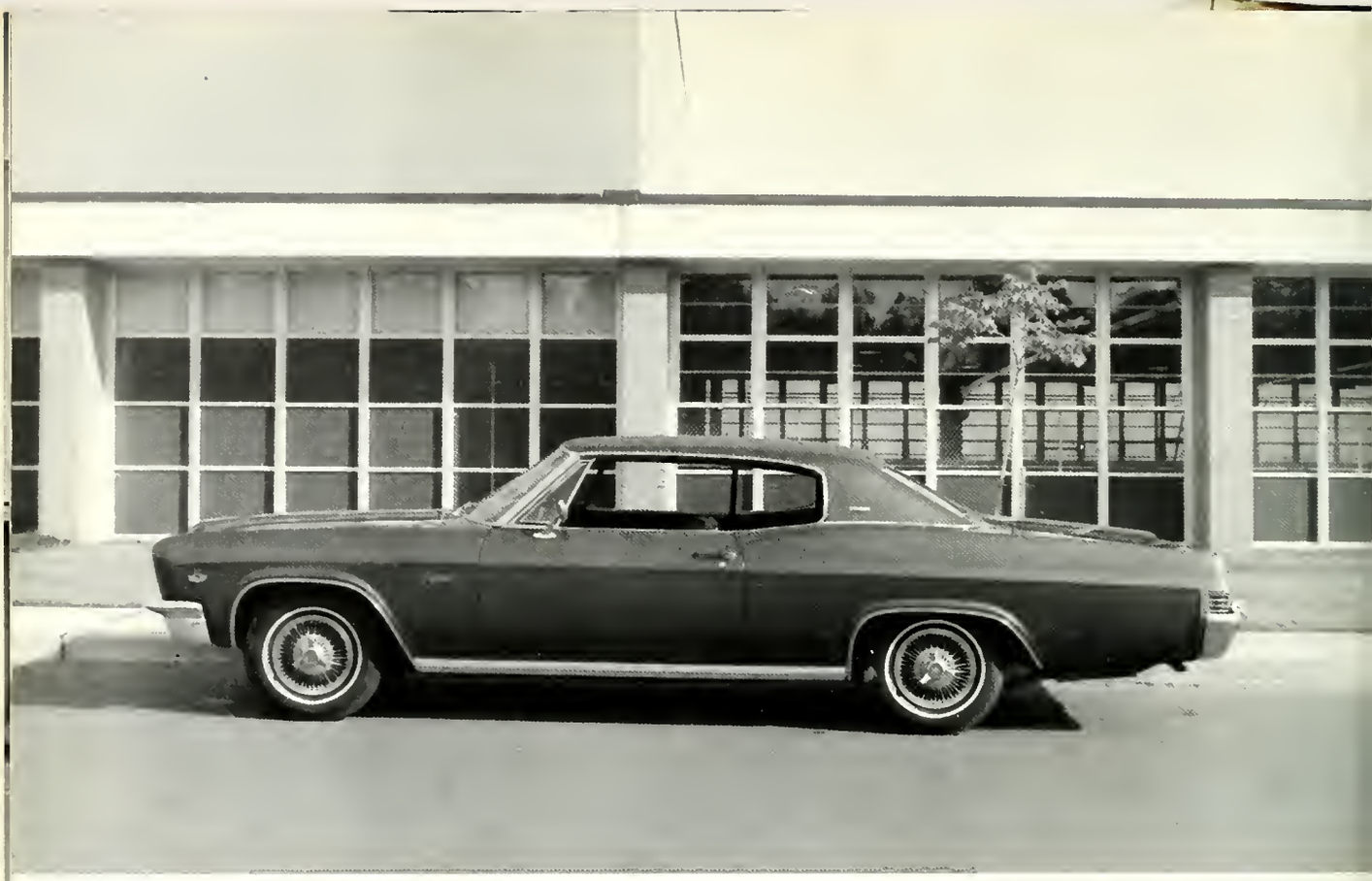

WEISINGER-BUCKALEW CHEVROLET

ZENITH

PL 6-3525

S&M RADIO & T.V.

Zenith Color

Sales - Service

Cliff Shugart
1118 N. Frazier

Conroe,
Texas

NATIONAL ASSOCIATION OF REAL ESTATE BOARDS
REALTORS

TIGNER & CO., REALTORS

Conroe

Conroe PL 6-3386
Houston CA 7-5075

Compliments

of

Your Mayor,

W. F. NEWTON

Compliments of

CONROE MEAT CENTER

(Conroe Country Smokehouse)

1106 N. Frazier

PL 6-2051

EDGEWOOD BOWLING LANES

Fun

Sport

Health

VITTRUP-DeARMOND AND COMPANY

Insurance -- Real Estate

Phone PL 6-5515

527 N. Frazier Conroe, Texas

Better Groceries for Less
Fresh Meats and Vegetables
Daily at

TOMLIN'S LUCKY SEVEN

515 N. Frazier
Conroe, Texas

Compliments of

JUDGE W. S. WEISINGER

COUNTY JUDGE

Montgomery County
Texas

Compliments
of

FIRST STATE BANK

Automobile loans is
our specialty

Willis, Texas

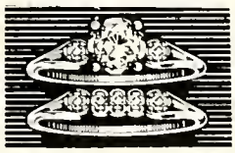

COCHRAN'S JEWELERS

Watches - Diamonds - Silverware - China

Gifts for All Occasions

224 Davis St. Conroe, Texas

There's No Match for

ROY HARRIS REALTY

YOUR TROUBLES VANISH at

FRED'S AUTO PARTS

Hwy. 105 West PL 6-4409
Conroe, Texas

CRIGHTON THEATRE

In Conroe

"Where Movies Are Better"

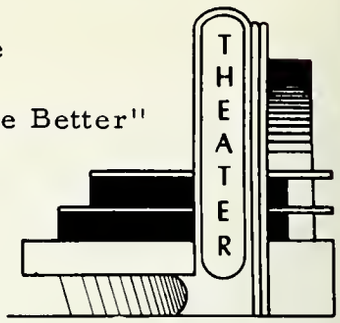

PL 6-4811

220 N. Main

GRIFFIN ABSTRACT COMPANY

331 North Thompson
Conroe, Texas

Compliments of

DAN'S AUTO SERVICE

Montgomery, Texas

"Best Wishes"
From

CRAWFORD'S STYLE SHOP

Dresses, Suits, and Sportswear
Juniors, Misses, and Half Sizes

PL 6-4855 Conroe, Texas

"GO! GO! TIGERS"

DONNA & KEN WALKER

KASMIERSKY'S ENCO SERVICE STATIONS

Two Locations
Hwy. 75 and 105
Hwy. 75 and Int. 45

Phone PL 6-4733 or 6-4744

Red Arrow
FREIGHT LINES of TEXAS

"Nothing To Sell But Service"

P. H. CRANFORD, Agent

P. O. Box 780
Conroe, Texas

Compliments of

THE CENTER BEAUTY SALON

Highway 105 West

(In The Conroe Shopping Center)

Three operators to serve you

Hrs. 8:30 to 5:30
PL 6-4311

CONROE MILL SUPPLY

Sawmill Supplies
and
Sawmill Machinery

MR. RUSSELL LAW PL 6-2731

820 E. Davis Conroe, Texas

Always First Quality

Beall's
DEPARTMENT STORES

214 W. Davis PL 6-4325

Dry Cleaning Laundry

JOHNSON'S CLEANERS & LAUNDRY

Rental Uniforms and Linens

Cold Storage for Furs

PL 6-2321 Conroe, Texas

CONROE TRUCK & TRACTOR, INC.

1/2 Mile East on Hwy. 105

PL 6-4464

Conroe, Texas

INTERNATIONAL HARVESTER

Shop and Save

at

WAHRENBERGER & SON HARDWARE & DRYGOODS

Conroe, Texas

McCURDY PRINTING CO.

ROY SMITH - JERRY G. SMITH

904 McCall PL 6-3811

Conroe, Texas

WESTERN AUTO ASSOCIATE STORE

202 N. Main PL 6-2122

Conroe, Texas

things go better with Coke

TRADE MARK (R)

Coca-Cola

TRADE MARK (R)

HUNTSVILLE COCA-COLA BOTTLING COMPANY

"SUNSET HOMES"

Contact

R. L. GARNER
PL 6-2984

ED TRIPLETT JR.
PL 6-5146

Conroe, Texas

Compliments
of

WALKER'S DEPARTMENT STORE

"Large Selection of
Bobbie Brooks"

Cleveland, Texas

KREAMLAND

East Davis St. Conroe, Texas

Hardware
Sporting Goods

EVERETT & SONS

Housewares
Colorizer Paint

CONROE NATIONAL BANK

"Conroe's Newest Bank"

Three Convenient Drive-in Windows

We Welcome Student Accounts

406 N. Frazier

PL 6-3366

Conroe, Texas

Always Hoping to Serve You

Brookshire Bros.

The Best for Less

721 West Davis

Conroe Shopping Center

Conroe, Texas

Compliments of

DAVID CREWS

State Representative

Grimes Montgomery, and
Madison Counties

ABC CLEANERS

Pick Up and Delivery Service

410 N. First

PL 6-5135

Conroe, Texas

Open for Your Convenience
From 7 till 11

"When You Run Out,"
"Run In!"

BURK'S DRIVE IN

Conroe, Texas

COGGIN MOTORS

"Use Your Noggin;" "Trade With Coggin."

West Davis

PL 6-3358

Conroe, Texas

DAN-DEE DOG

WACKERS NO. 2

Conroe Shopping Center
"Your Dollar Buys More at Your Wacker Store"

PL 6-2324

M. L. WALLACE, Manager

This is Discount
Country

Fast - Accurate
Prescription Service

Our Prescription Prices are
Discounted Six Days a Week
(We are Closed on Sunday)

Next to Markette

1403 N. Frazier

Conroe, Texas

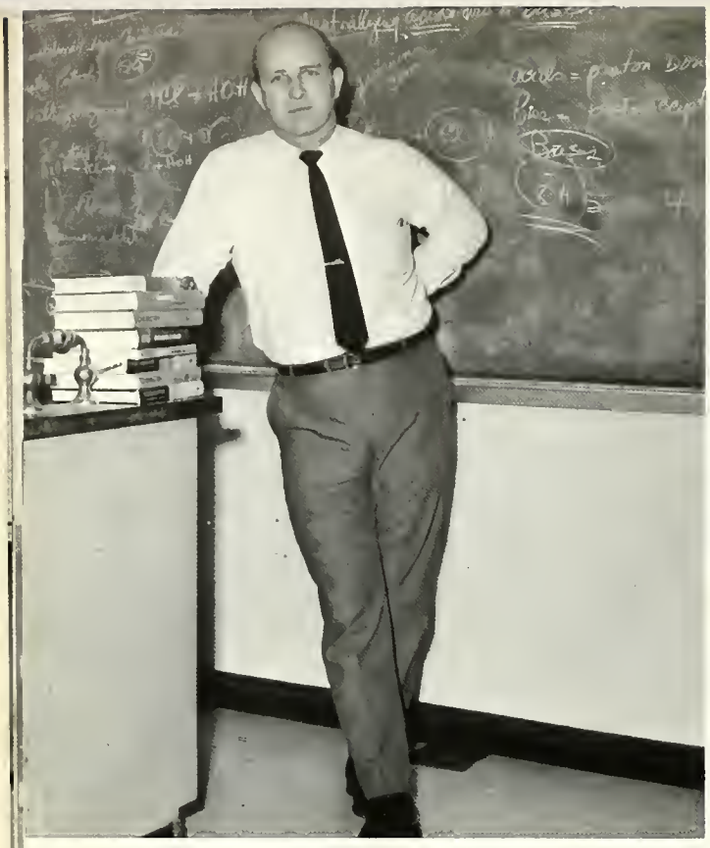

"LOOK what buying groceries at L & K did for me."

INDUSTRIAL TRADE PUBLICATIONS

Offshore Magazine & World Dredging

McADAMS COMPANY

321 N. Thompson

MOORE'S VARIETY STORE

313 N. Thompson Conroe

FIRST BAPTIST CHURCH

MOON PALACE

Highway 75 South

PL 6-4722

Conroe, Texas

CONROE JEWELRY CO.

330 North Main

PL 6-2055

Conroe, Texas

SAV-WAY

Highway 105 East

PL 6-2221

BARBER'S MARKET

PL 6-4030

300 N. Frazier Conroe, Texas

DAIRY QUEEN

McGEE HOTEL

PL 6-9994

201 N. Pacific Conroe, Texas

Congratulations

Seniors

of

1966

From the

FLARE STAFF

Compliments
of the

DISCOUNT PHARMACY

LEWIS NORTHRUP
Pharmacist

Phone: PL 6-3888
904 N. Frazier
Galveston
Conroe, Texas

The Flare Staff wishes to express its appreciation to all the advertisers who helped to make this Yearbook possible.

These Are

... the pep rallies for the Tigers.

... the Senior Play.

... the Surf's Up Party.

... the Cheerleaders leading yells.

... the Band trips.

Times . . .

. . . James Bond at the Pinata Party.

. . . the Roman Banquet.

. . . being measured for caps and gowns.

. . . the Sophomores on Western Day.

. . . cooking for the Board dinner.

. . . the Courier Award winners.

. . . *To*

. . . the games at Tiger Stadium.

. . . the Coronation.

. . . waiting for the bus for the out of town games.

. . . Homecoming 1965.

. . . performances by the Band.

Remember.

... the victory line.

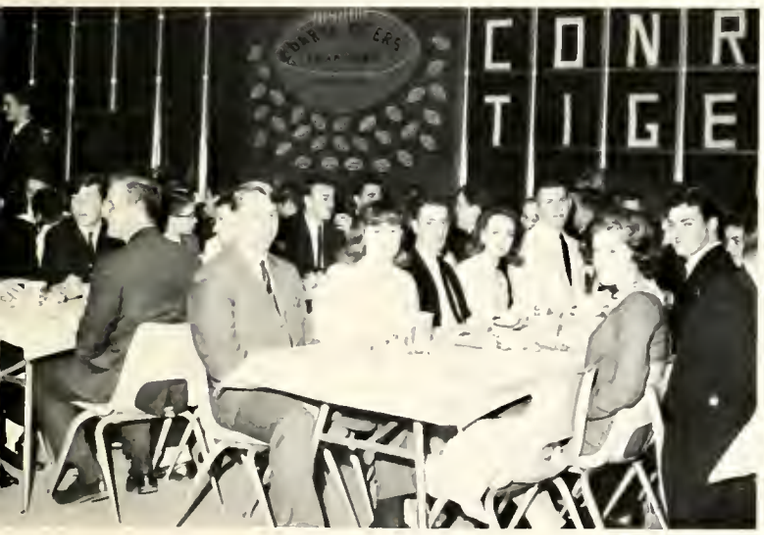

... the Football Banquet.

... our great Roman-Miss Moon.

... the Tigerettes.

...the Palm Tree(ers).

Autographs

Autographs

What is time? — The shadow in the dial, the striking of the clock, the running of the sand, day and night, summer and winter, months, years, centuries — these are but the arbitrary and outward signs — the measure of time, not time itself. Time is the life of the soul.

— *Longfellow*

CONROE
HIGH
SCHOOL